Email :: Barracuda Setup Instructions

Please note: As of February 22, 2011, incoming mail for the domain humboldt.edu will now go directly to Google's Mail servers, and will bypass our Barracuda Spam filters. Spam filtering/flagging will therefore be handled by Google. You can still access the Barracuda Spam filters (for older mail that got quarantined).

For more detailed information download the Barracuda's End User Manual [1]

Open the HSU Barracuda Login Page at https://barracuda2.humboldt.edu [2]
The following screen appears:

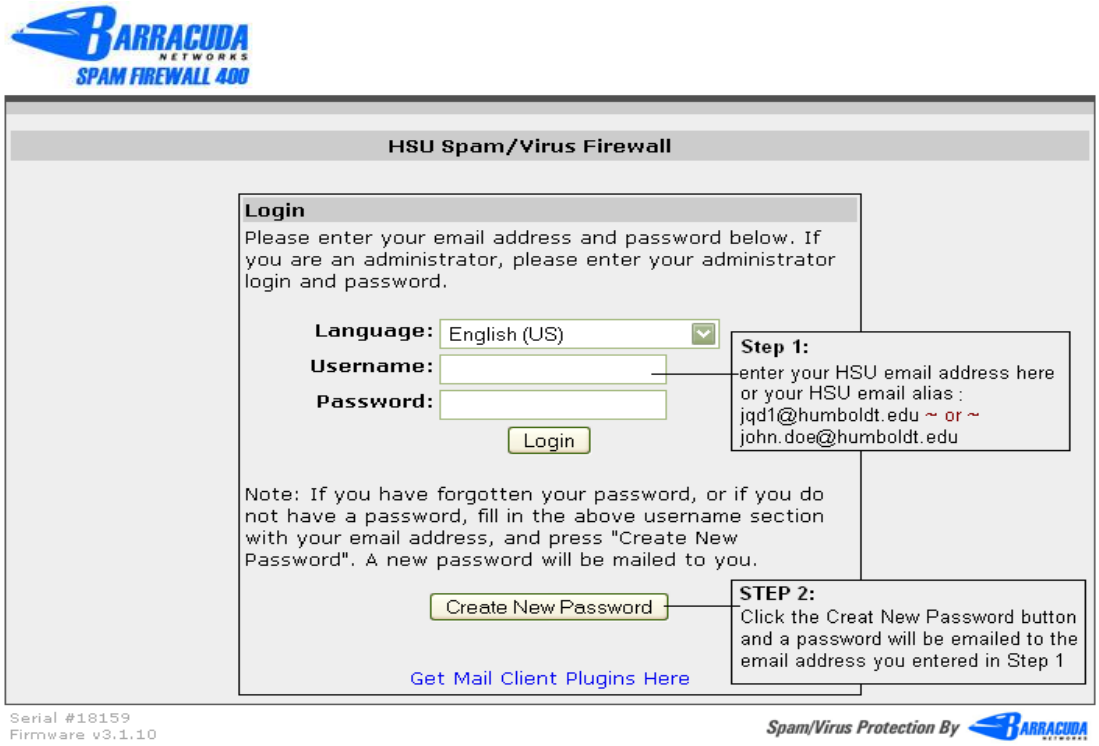

Step 1: Enter your HSU email address or HSU email alias [3] (jdq1@humboldt.edu [4] or john.doe@humboldt.edu [5])

Step 2: Choose the Create New Password button and a password will be emailed to the email address you entered in Step 1

The following webpage will appear:

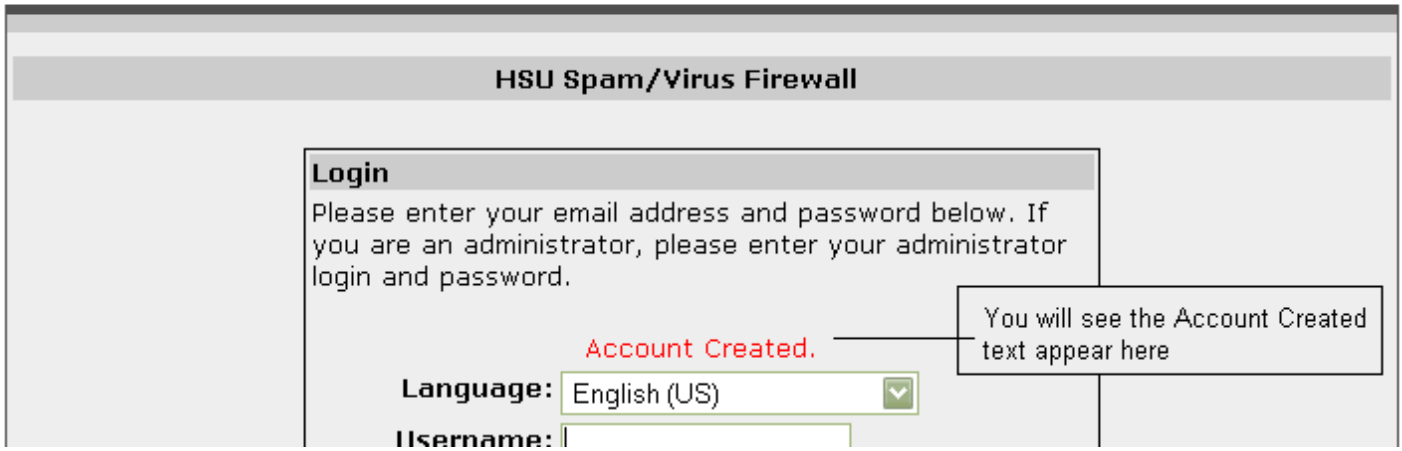

Step 3: Check your the email account you entered in Step 1 for the newly created password, it will be From: HSU Spam/Virus [6] Firewall [7] [spam@humboldt.edu]:

From: HSU Spam/Virus Firewall [spam@humboldt.edu] Sent: Thu 1/20/2005 1:37 PM
To:
Cc:
Subject: User Quarantine Account Information

Welcome to the HSU Spam/Virus Firewall. This message contains the information you will need to access your Spam Quarantine and Preferences.

Your account has been set to the following username and password:
Username: jqd1@humboldt.edu
Password: the password will appear here

Access your Spam Quarantine directly using the following link:
http://137.150.145.153:8000/cgi-bin/index.cgi?
user= jqd1@humboldt.edu&password=a0c4c09a6f85131b0509f8a266b42b5a&et=1106689005

Step 4: Click on the link or copy and paste the link from the email message into a web browser and the following webpage will appear:

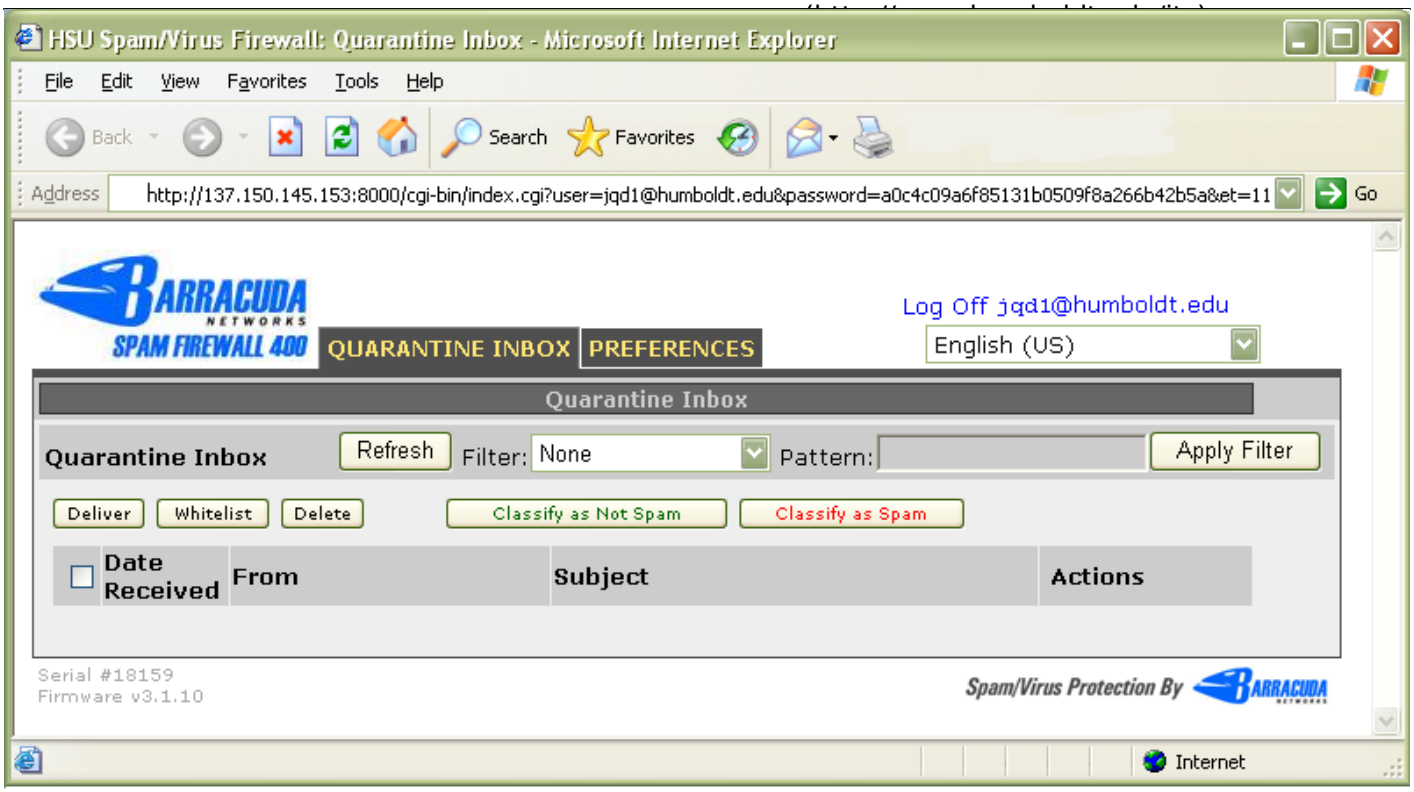

You may now begin customizing your personal SPAM settings. For more detailed information download the Barracuda's End User Manual [1]

Related Topics

Email [8], Policy [9], Security [10]

Source URL: http://www.humboldt.edu/its/email-security-barracuda-setup

Links:
[1] http://www.barracudanetworks.com/ns/downloads/barracuda_usersguide.pdf
[2] https://barracuda2.humboldt.edu
[3] http://www.humboldt.edu/its/glossary/5#term297
[4] mailto:jdq1@humboldt.edu
[5] mailto:john.doe@humboldt.edu
[6] http://www.humboldt.edu/its/glossary/5#term199
[7] http://www.humboldt.edu/its/glossary/5#term218
[8] http://www.humboldt.edu/its/category/quicklinks/email
[9] http://www.humboldt.edu/its/category/quicklinks/policy
[10] http://www.humboldt.edu/its/category/quicklinks/security