Division of Student Affairs

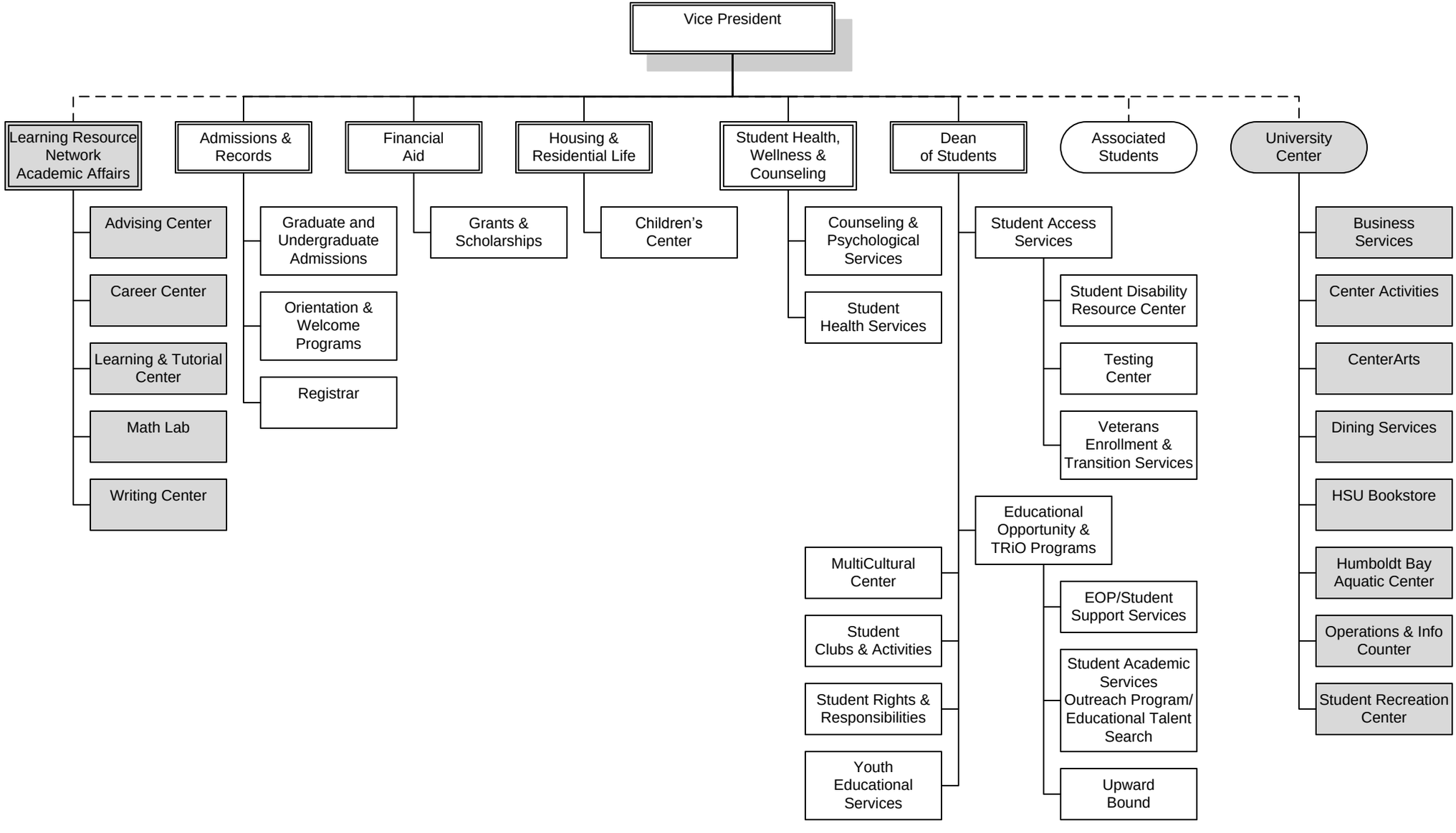

Last Modified: 7/15/2011