

NEWSLETTER

January 2026



Established 2019

@CIENCIAPARATODOS_CPH

TABLE OF CONTENTS

WELCOME

MISSION

MEET THE TEAM

CPT ADVISORY COMMITTEE

LIST OF EVENTS

LOOKING BACK: OUR IMPACT
THIS YEAR

DID YOU KNOW?

RESOURCES

FLYER

LAND ACKNOWLEDGEMENT

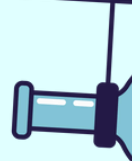
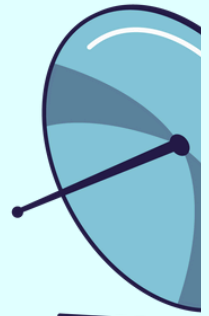
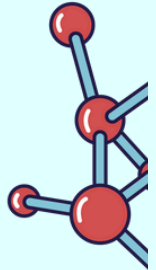
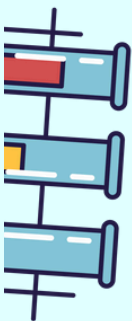
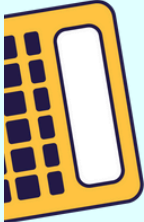
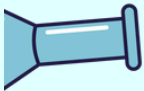

WELCOME



Welcome to the CPT Newsletter! CPT is a collective committed to shared leadership, responsibility, and community-driven scientific learning. In this edition, we highlight our recent achievements, share resources, and celebrate the work of our community. Thank you for your continued support and engagement.

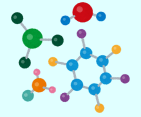
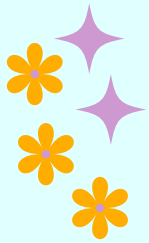

Mission



$$E=mc^2$$



Ciencia Para Todos (CPT) is a student-led, bilingual collective dedicated to making science accessible, inclusive, and community-rooted, with a focus on Spanish-speaking and immigrant families. Through bilingual STEM workshops, language-justice interpretation, and partnerships with local organizations, CPT bridges science and community. We uplift language as a tool for empowerment and create spaces for students to grow as leaders, educators, and advocates, reimagining science through culture, identity, and justice.

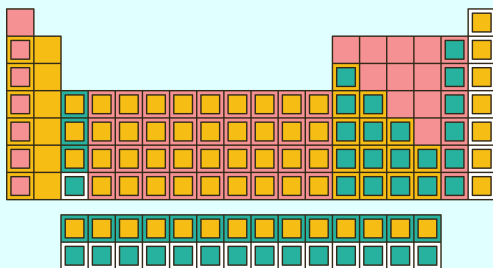

@CIENCIAPARATODOS_CPH



MEET THE TEAM



Irma R.
(She/Her)
Major: Zoology
Minor: Spanish
In partnership



Issael M.
(He/Him)
Physics: emphasis on
Neurophysics



Desiree O.
(She/Her/Ella)
Major: Biology & Spanish



MEET THE TEAM



Diana M.
(She, her)
MSc, Eenvt. &
Sust.



Christian T.
(He, they)
BSc, Eenvt. Sci. &
Mgmt.



Odalis A.
(She, her)
M.S. Civil &
Eenvt. Eng.,
UC Davis

ADVISORY COMMITTEE



Jason D'Angelo
They/Them



Fernando Paz
He/Him/él



Kelsi Ju
She/Her

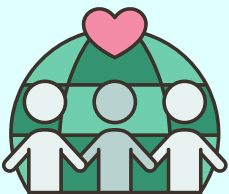

FERNANDO PAZ



He/Him/él

Campus and
Community
Development
Coordinator at
California
State
Polytechnic
University,
Humboldt (Cal
Poly
Humboldt)



Fernando Paz is a Humboldt-based community scholar and equity leader dedicated to bridging universities and communities to uplift Latinx, immigrant, and marginalized voices across California.





KELSi JU

She/Her

DEI Executive
Leadership
Coach at Step
Up Step Back



Kelsi Ju Ju is a queer Indigenous Asian American leader and founder of Step Up Step Back LLC, advancing equity and authentic allyship through multilingual DEI consulting informed by her knowledge of English, Spanish, Ngäbere, and Uchināguchi.



JASON D'ANGELO



They/Them

AUx Instructor and
Advisor at
American
University



Jason D. Angelo is a linguist, educator, and data scientist dedicated to fostering inclusion and equity through language, research, and innovative teaching.





MEETINGS



JOIN US



WEDNESDAY'S



CENTRO
El Centro
Académico Cultural

 @CIENCIAPARATODOS_CPH

CPT MEETINGS ARE HELD ON WEDNESDAYS. WE LOOK FORWARD TO WELCOMING NEW MEMBERS THIS SPRING SEMESTER.

MARSH WALKS

CIENCIA PARA TODOS
PARTNERED WITH
FRIENDS OF THE
ARCATA MARSH TO
LEAD A SERIES OF
BILINGUAL NATURE
WALKS, CONNECTING
SCIENCE, COMMUNITY,
AND THE
ENVIRONMENT.





LA TARDEADA LATINX HERITAGE MONTH



THE TARDEADA EVENT CELEBRATED
COMMUNITY, CULTURE, AND MUSIC IN HONOR
OF LATINE HERITAGE. CPT HONORS THE ROOTS
THAT SUSTAIN US: OUR CULTURE, ANCESTRAL
KNOWLEDGE, AND THE STORIES CARRIED WITH
US THROUGH TIME.



CHISME ACADÊMICO



Dr. Silvia Pavan
Assistant Professor of
Zoology

CHISME ACADÊMICO WAS AN INFORMAL CHAT WHERE STUDENTS LEARNED THE “ACADEMIC GOSSIP” BEHIND HIGHER EDUCATION. THE EVENT FEATURED DR. SILVIA PAVAN, ASSISTANT PROFESSOR OF ZOOLOGY, AND DR. JOSHUA STEIMEL, ASSISTANT PROFESSOR OF ENGINEERING, WHO SHARED INSIGHTS ABOUT ACADEMIC LIFE, THEIR CAREER PATHS, AND WHAT IT IS REALLY LIKE TO WORK IN HIGHER EDUCATION. STUDENTS HAD THE OPPORTUNITY TO ENGAGE WITH ACADEMIA IN A RELAXED AND WELCOMING SETTING.



Dr. Joshua Steimel
Assistant Professor of
Engineering



Cal Poly
Humboldt.

OUR YEAR AT A GLANCE: COMMUNITY ENGAGEMENT



7 COMMUNITY EVENTS



5 COMMUNITY PARTNERS



97 + PARTICIPANTS



17 YOUTH



80 ADULTS



THANKS FOR YOUR SUPPORT — SEE YOU IN 2026!

FUN FACT INSPIRED BY CPT'S COMMUNITY EVENTS AND LOCAL ECOLOGY.



DID YOU KNOW THAT THE ARCATA MARSH & WILDLIFE SANCTUARY IS HOME TO OVER 330 BIRD SPECIES, AS WELL AS A DIVERSE ARRAY OF MAMMALS, REPTILES, AMPHIBIANS, FISH, AND INSECTS? VISITORS MAY ENCOUNTER THESE ANIMALS DURING THEIR NEXT VISIT, AND CPT ENCOURAGES THE COMMUNITY TO SHARE THEIR OBSERVATIONS.

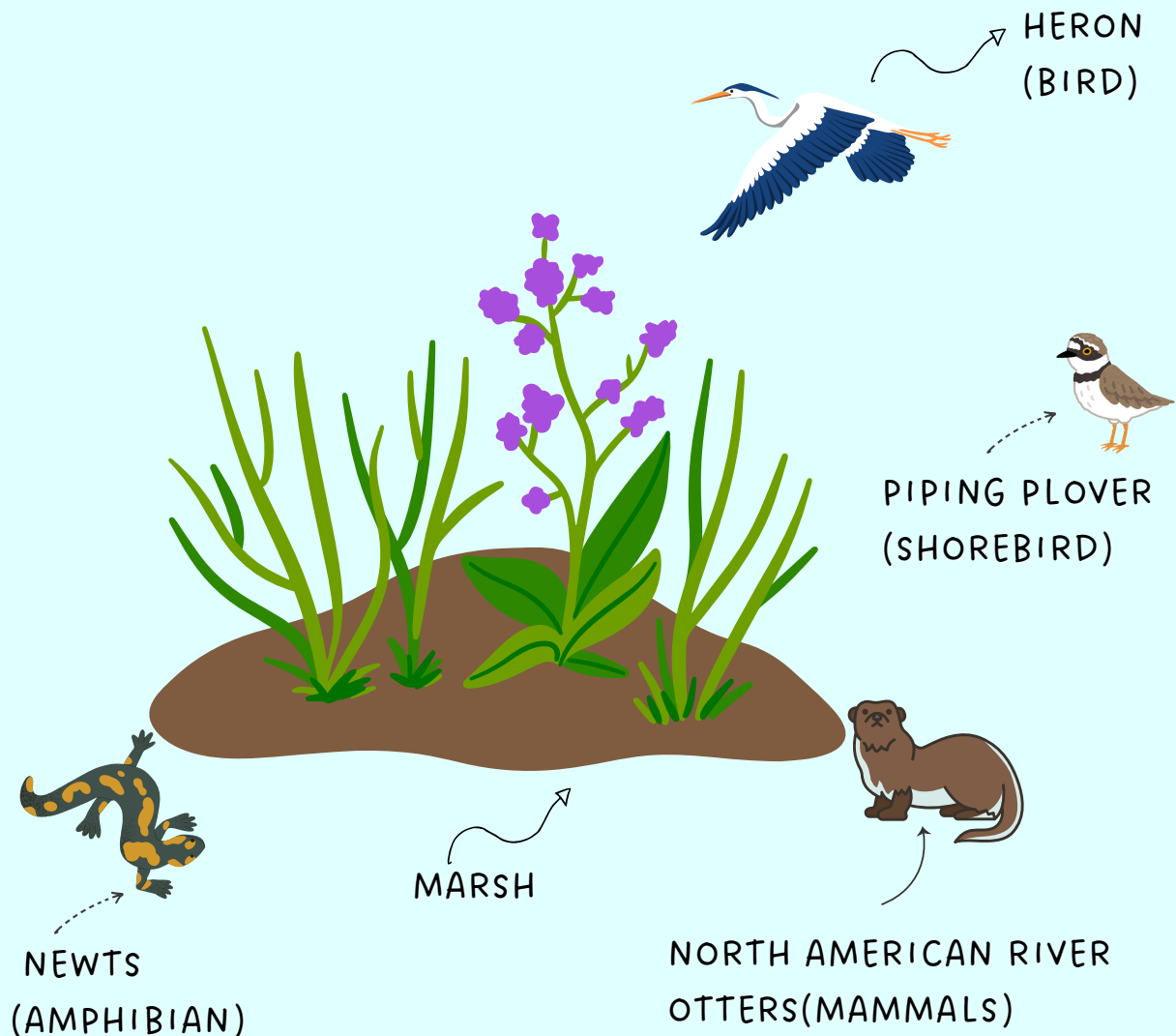

A MARSH IS A TYPE OF WETLAND — A LOW-LYING AREA THAT IS PERIODICALLY OR CONTINUOUSLY COVERED BY WATER, CHARACTERIZED BY SOFT, WATERLOGGED SOIL AND DOMINATED BY GRASSY VEGETATION SUCH AS REEDS, RUSHES, AND SEDGES RATHER THAN TREES.

RESOURCES



[Interest form](#)

[Alumni: Looking Back, Moving Forward.](#)

[Book request](#)

[Website](#)

[I have rights / Tengo Derechos](#)

[Native Land Map](#)

LAND ACKNOWLEDGMENT



THIS NEWSLETTER WAS CREATED ON THE ANCESTRAL LANDS OF THE CHUMASH AND TONGVA PEOPLES. CIENCIA PARA TODOS WAS FOUNDED IN ARCATA, CALIFORNIA—THE ANCESTRAL AND UNCEDED TERRITORY OF THE WIYOT TRIBE.

WE HONOR THE ONGOING PRESENCE, RESILIENCE, AND KNOWLEDGE OF INDIGENOUS COMMUNITIES—PAST, PRESENT, AND FUTURE—WHOSE STEWARDSHIP AND CULTURAL KNOWLEDGE HAVE SUSTAINED THE LANDS THEY HAVE INHABITED FOR GENERATIONS.

WE ARE COMMITTED TO ACKNOWLEDGING AND HONORING INDIGENOUS PEOPLES WHEREVER WE OPERATE, BOTH LOCALLY AND GLOBALLY.



STAY CONNECTED



WEBSITE



CIENCIAPARATODOSCPH@GMAIL.COM



@CIENCIAPARATODOS_CPH

