



CAL POLY HUMBOLDT AQUATIC CENTER

DECK REHABILITATION

921 WATERFRONT DRIVE
EUREKA, CA 95501

100% CD's
04-01-2024

LPAS

Architecture + Design
723 S Street Suite 150 Sacramento CA 95811 ph 916 443 0335
49 Geary Street Suite 520 San Francisco CA 94108 ph 415 213 0335 LPAS.com
Making Buildings Together

PROJECT NO. 1485-0001

ABBREVIATIONS				DRAFTING & MATERIAL SYMBOLS				PROJECT TEAM			PROJECT INFORMATION	
# & (E) (N) @ L Ø	FOUND OR NUMBER EXISTING NEW AT ANGLE DIAMETER or ROUND	L.F. LAM. LAV. LKR. LT.	LINEAL FOOT LAMINATE LAVATORY LOCKER LIGHT		FLOW LINE		EARTH	OWNER CAL POLY HUMBOLDT 1 HARPST STREET ARCATA, CA 95521 PH. (707) 826-3011	ARCHITECT LPAS (SACRAMENTO) 723 S STREET, SUITE 100 SACRAMENTO, CA 95811 PH. (916) 443-0335	STRUCTURAL ONTIVEROS & ASSOCIATES, INC. 404 N. FORTUNA BLVD FORTUNA, CA 95540 PH. (707) 725-7410	PROJECT NAME: PROJECT LOCATION:	CAL POLY HUMBOLDT AQUATIC CENTER 921 WATERFRONT DR, HUMBOLDT, CA 95501
A.C. A.C.P. A.F.F. A.H.J. A.L.S. ACOUS. ADJ. AGGR. ALUM. APPROX. ARCH. ASB. ASPH.	ASPHALT CONCRETE ALUMINUM COMPOSITE PANEL AREA DRAIN ABOVE FINISH FLOOR AUTHORITY HAVING JURISDICTION ASSISTED LISTENING SYSTEM ACOUSTICAL ADJUSTABLE or ADJACENT AGGREGATE ALUMINUM APPROXIMATELY ARCHITECTURAL ASBESTOS ASPHALT	M.H. M.O. MAX. MECH. MED. MEMB. MFR. MIN. MIR. MISC. MTD. MTL. MUL.	MANHOLE MASONRY OPENING MAXIMUM MECHANICAL MEDIUM MEMBRANE MANUFACTURER MINIMUM MIRROR MISCELLANEOUS MOUNTED METAL MULLION		NEW CONTOUR		POROUS FILL			WATERPROOFING MCGINNIS CHEN ASSOCIATES, INC. 1019 SAN FRANCISCO STREET SAN FRANCISCO, CA 94103 PH. (415) 886-3873	OCCUPANCY GROUPS AND VARIED USES BUILDING CONSTRUCTION TYPE NUMBER OF STORIES ACTUAL BUILDING HEIGHT BUILDING AREA IN SQUARE FEET AREA OF PROJECT IN SQUARE FEET SEPARATED, NON-SEPARATED, ACCESSORY USE ALLOWABLE AREA AREA INCREASE HEIGHT INCREASE FIRE SPRINKLERS (TYPE, FULL, PARTIAL) FIRE ALARM (TYPE) OTHER FIRE PROTECTION SYSTEM (TYPE) SMOKE CONTROL SYSTEM (Y/N) OCCUPANT LOAD FOR ENTIRE BUILDING OCCUPANT LOAD FOR EACH FLOOR YEAR BUILDING WAS CONSTRUCTED	B, A-3, S-1 VA - LIMIT OF WORK AREA 2 36'-0" 18,645 SF 553 SF NON-SEPARATED 34,500 SF NONE NONE FULL N/A N N/A ORIGINAL CONSTRUCTION - UNKNOWN REMODEL - 2005 HBAC REMODEL - 2009
B.O. B.O.D. BD. BITUM. BLDG. BLK. BLKG. BM. BOTT.	BOTTOM OF BASIS OF DESIGN BOARD BITUMINOUS BUILDING BLOCK BLOCKING BEAM BOTTOM	N. N.I.C. N.R. N.T.S. NO. NOM. O.A. O.C. O.D. O.F.C.I.	NORTH NOT IN CONTRACT NON RATED NOT TO SCALE NUMBER NOMINAL OVERALL ON CENTER OUTSIDE DIAMETER OWNER FURNISHED CONTRACTOR INSTALLED		ELEVATION MARK OR DATUM POINT		FINISH WOOD				HIGH FIRE HAZARD SEVERITY ZONE (Y/N) SEISMIC JOINTS AND LOCATIONS (Y/N) EMERGENCY RESPONDER RADIO COVERAGE (Y/N)	N N N
C.B. C.B.C. C.F.C.I.	CATCH BASIN CALIFORNIA BUILDING CODE CONTRACTOR FURNISHED, CONTRACTOR INSTALLED	O.F.D. O.F.O.I. O.H. O.S.B.	OVERFLOW DRAIN OWNER FURNISHED OWNER INSTALLED OPPOSITE HAND ORIENTED STRAND BOARD		LOCATION USED: "I"=INTERIOR, "E"=EXTERIOR MATERIAL: "W"=WOOD, "S"=STEEL FIRE RATING: 1HR, 2HR, 3HR IDENTIFIER: NUMBER DESIGNATION STC RATING		GYPSUM WALLBOARD					
C.G. C.I. C.I.P. C.J. C.L. C.O. C.W. CAB. CEM. CER. CLG. CLKG. CLO. CLR. CNTR. COL. COMP. CONC. CONF. CONN. CONSTR. CONT. CORR. CTR. CTSK.	CORNER GUARD CAST IRON CAST IN PLACE CONTROL JOINT CENTERLINE CASED OPENING CURTAIN WALL CABINET CEMENT CERAMIC CEILING CAULKING CLOSET CLEAR COUNTER COLUMN COMPOSITE CONCRETE CONFERENCE CONNECTION CONSTRUCTION CONTINUOUS CORRIDOR CENTER COUNTERSUNK	O. OBS. OCC. OFF. OPNG. OPP. P.L. P.LAM. P.O.T. P.T. P.T.D. P.T.D./R. PL. PLAS. PLYWD. PNTD. PR. PRCST.	OVER OBSCURE OCCUPANTS OR OCCUPANCY OFFICE OPENING OPPOSITE PROPERTY LINE PLASTIC LAMINATE PATH OF TRAVEL PRESSURE TREATED PAPER TOWEL DISPENSER PAPER TOWEL DISPENSER/RECEPTACLE PLATE PLASTER PLYWOOD PAINTED PAIR PRECAST		REVISION CLOUD WITH DELTA #		GRID LINES					
D.F. D.G. D.O. D.S. D.S.P. DBL. DEMO. DEPT. DET. DIA. DIM. DISP. DN. DR. DTL. DWG. DWR.	DRINKING FOUNTAIN DECOMPOSED GRANITE DOOR OPENING DOWNSPOUT DRY STANDPIPE DOUBLE DEMOLISH DEPARTMENT DETAIL DIAMETER DIMENSION DISPENSER DOWN DOOR DETAIL DRAWING DRAWER	R.C. R.D. R.O. R.R. R.W.L. RAD. REC. RECL. REF. REFR. REINF. REQ. RESIL. RGTR. RISER RM. RWD.	RESILIENT CHANNEL ROOF DRAIN ROUGH OPENING RESTROOM RAIN WATER LEADER RADIUS RECESSED RECYCLING REFERENCE REFRIGERATOR REINFORCED REQUIRED RESILIENT REGISTER RISER ROOM REDWOOD		NORTH ARROW		ROOM NAME AND NUMBER					
E. E.J. E.O.S. E.P. E.W.C. EA. EL. ELEC. ELEV. EMER. ENCL. EQ. EQPT. EXP. EXPO. EXST. EXT.	EAST EXPANSION JOINT EDGE OF SLAB ELEC. PANEL ELEC. WATER COOLER EACH ELEVATION ELECTRICAL ELEVATOR EMERGENCY ENCLOSURE EQUAL EQUIPMENT EXPANSION EXPOSED EXISTING EXTERIOR	S. S.A.M. S.C. S.C.D. S.D. S.F. S.M.S. S.N.D. S.N.R. S.O.G. S.S. S.SK. SCHED. SECT. SEP. SHT. SHTG. SHWR. SIM. SPEC. SQ. ST. STD. STL. STOR. STR.L. SUSP. SYM.	SOUTH SELF-ADHERED MEMBRANE SOLID CORE SEAT COVER DISPENSER SOAP DISPENSER SQUARE FOOT SHEET METAL SCREW SANITARY NAPKIN DISPENSER SANITARY NAPKIN RECEPTACLE SLAB ON GRADE STAINLESS STEEL SERVICE SINK SCHEDULE SECTION SEPARATE or SEPARATION SHEET SHEATHING SHOWER SIMILAR SPECIFICATION SQUARE STATION STANDARD STEEL STORAGE STRUCTURAL SUSPENDED SYMMETRICAL		SECTION IDENTIFICATION		SHEET WHERE SECTION IS DRAWN					
F.A. F.B. F.D. F.E. F.E.C. F.F. F.H.C. F.O.C. F.O.F. F.O.M. F.O.S. F.S. FDN. FIN. FL. FLASH. FLUOR. PRFR. FRMG. FT. FTG. FURR. FUT.	FIRE ALARM FLAT BAR FLOOR DRAIN FIRE EXTINGUISHER FIRE EXTINGUISHER CABINET FINISH FLOOR FIRE HOSE CABINET FACE OF CONCRETE FACE OF FINISH FACE OF MASONRY FACE OF STUD FIRE SPRINKLER FOUNDATION FINISH FLOOR FLASHING FLUORESCENT FIREPROOF FRAMING FOOT or FEET FOOTING FURRING FUTURE	S.M.S. S.N.D. S.N.R. S.O.G. S.S. S.SK. SCHED. SECT. SEP. SHT. SHTG. SHWR. SIM. SPEC. SQ. ST. STD. STL. STOR. STR.L. SUSP. SYM. T T&G. T.B. T.B.D. T.O.C. T.O.P. T.O.S.F. T.O.STL. T.O.W. T.P. T.P.D. TEL. TER. THK. TRANS. TRD. TYP.	SQUARE FOOT SHEET METAL SCREW SANITARY NAPKIN DISPENSER SANITARY NAPKIN RECEPTACLE SLAB ON GRADE STAINLESS STEEL SERVICE SINK SCHEDULE SECTION SEPARATE or SEPARATION SHEET SHEATHING SHOWER SIMILAR SPECIFICATION SQUARE STATION STANDARD STEEL STORAGE STRUCTURAL SUSPENDED SYMMETRICAL TEMPERED GLASS TONGUE AND GROOVE TOWEL BAR TO BE DETERMINED TOP OF CONCRETE TOP OF PARAPET TOP OF SUB-FLOOR TOP OF STEEL TOP OF WALL TOP OF PAVEMENT TOILET PAPER DISPENSER TELEPHONE TERRAZZO THICK TRANSITION TREAD TYPICAL		INTERIOR ELEVATION		SHEET WHERE ELEVATION IS DRAWN					
G.B. G.S.M. GA. GALV. GL. GLB. GND. GR. GYP.	GRAB BAR GALVANIZED SHEET METAL GAUGE GALVANIZED GLASS GLULAM BEAM GROUND GRADE GYPSUM	UNF. UR. UTL. V.I.F. VER. VERT. VEST.	UNFINISHED URINAL UTILITY VERIFY IN FIELD VERIFY VERTICAL VESTIBULE		GENERAL NOTES							
H.B. H.C. H.M. HDWD. HDWR. HORIZ. HR. HT. I.D. I.S.A. INSUL. INT. JAN. JT. K.D.	HOSE BIB HOLLOW CORE HOLLOW METAL HARDWOOD HARDWARE HORIZONTAL HOUR HEIGHT INSIDE DIAMETER INTERNATIONAL SYMBOL OF ACCESSIBILITY INSULATION INTERIOR JANITOR JOINT KNOCK DOWN	W. W.C. W.O. W.P. W.R.B. W.V. W. W/O W.D. WSCT. WT.	WEST WATER CLOSET WHERE OCCURS WATERPROOF WEATHER RESISTIVE BARRIER WOOD VENEER WITH WITHOUT WOOD WAINSCOT WEIGHT									
								APPLICABLE CODES			PROJECT DESCRIPTION	
								APPLICABLE CODES BASED ON TYPE OF IMPROVEMENT TO BUILDING: 2022 CALIFORNIA BUILDING CODE (CBC) 2022 CALIFORNIA ELECTRICAL CODE (CEC) 2022 CALIFORNIA FIRE CODE, PART 9, TITLE 24 C.C.R. 2022 CALIFORNIA REFERENCED STANDARDS, PART 12, TITLE 24 C.C.R. NFPA 72, NATIONAL FIRE ALARM CODE, 2022 EDITION			THE PROJECT IS A REHABILITATION OF EXISTING EXTERIOR DECK SPACE. EXTERIOR EDGE OF FRAMING AND EXTERIOR SIDING DAMAGED BY WATER INTRUSION TO BE REMOVED AND REPLACED. NEW EXTERIOR DOORS BEING ADDED IN PLACE OF EXISTING DEMOLISHED STOREFRONT. NEW GLASS RAILING SYSTEM AND STRUCTURAL MEMBERS ADDED IN PLACE OF DEMOLISHED EXTERIOR RAILING SYSTEM.	
								FIRE DEPARTMENT NOTES			SHEET INDEX	
								1. FIRE CODE REQUIREMENTS FOR FIRE SAFETY DURING CONSTRUCTION AND OBSTRUCTION OF FIRE LANES OR FIRE HYDRANTS WILL BE ENFORCED DURING CONSTRUCTION. FIRE LANES SHALL BE MAINTAINED AT ALL TIMES. 2. DECORATIVE MATERIALS AND FABRICS SHALL COMPLY WITH CFC 805 AND TITLE 19, AS APPLICABLE. WHEN REQUIRED BY CALIFORNIA FIRE CODE AND TITLE 19, CERTIFICATES OF FLAME RESISTANCE SHALL BE PROVIDED FOR DECORATIVE MATERIALS AND FABRICS. CERTIFICATES AS WELL AS FABRIC SAMPLES SHALL BE SUBMITTED TO THE FIRE DEPARTMENT PRIOR TO INSTALLATION. 3. ALL CONTRACTORS PERFORMING WORK ON THIS PROJECT SHALL COMPLY WITH THE REQUIREMENTS OF 2022 CFC SECTION 901.7.1, SPECIFICALLY SECTION 901.7.4, CH. 11, 33, AND 2022 NFPA 241 FIRE-PREVENTION PROGRAM THROUGHOUT ALL PHASES OF CONSTRUCTION. 4. NO DEMOLITION WORK SHALL COMMENCE ON ANY FIRE SPRINKLER OR FIRE ALARM COMPONENTS WITHOUT APPROVED FIRE SPRINKLER AND FIRE ALARM DRAWINGS. ALL FIRE SPRINKLER AND FIRE ALARM DEMO OR TENANT IMPROVEMENT WORK SHALL BE PERFORMED ONLY BY THE LICENSED C-16 FIRE SPRINKLER CONTRACTOR OR C-10 FIRE ALARM CONTRACTOR RESPONSIBLE FOR THIS PROJECT.			GENERAL G0.0 COVER SHEET G0.2 GENERAL INFORMATION G1.0 EXISTING CONDITIONS EAST BALCONY G1.1 EXISTING CONDITIONS NORTH BALCONY ARCHITECTURAL A2.1 FIRST FLOOR PLAN A2.2 SECOND FLOOR PLAN A2.3 FIRST FLOOR REFLECTED CEILING PLAN A3.1 EXTERIOR ELEVATIONS A3.2 EXTERIOR ELEVATIONS A3.3 SECTIONS A4.1 ENLARGED NORTH BALCONY DEMOLITION PLANS A4.2 ENLARGED NORTH BALCONY FLOOR PLANS A4.3 ENLARGED EAST BALCONY FLOOR PLANS A8.1 DECK RAILING DETAILS A8.2 DECK RAILING DETAILS A8.3 DECK EDGE DETAILS A8.4 DECK EDGES @ WALLS STRUCTURAL S0.1 STRUCTURAL NOTES S1.1 DECK FRAMING PLANS & SECTIONS S2.1 FRAMING DETAILS S2.2 FRAMING DETAILS	
								VICINITY MAP				

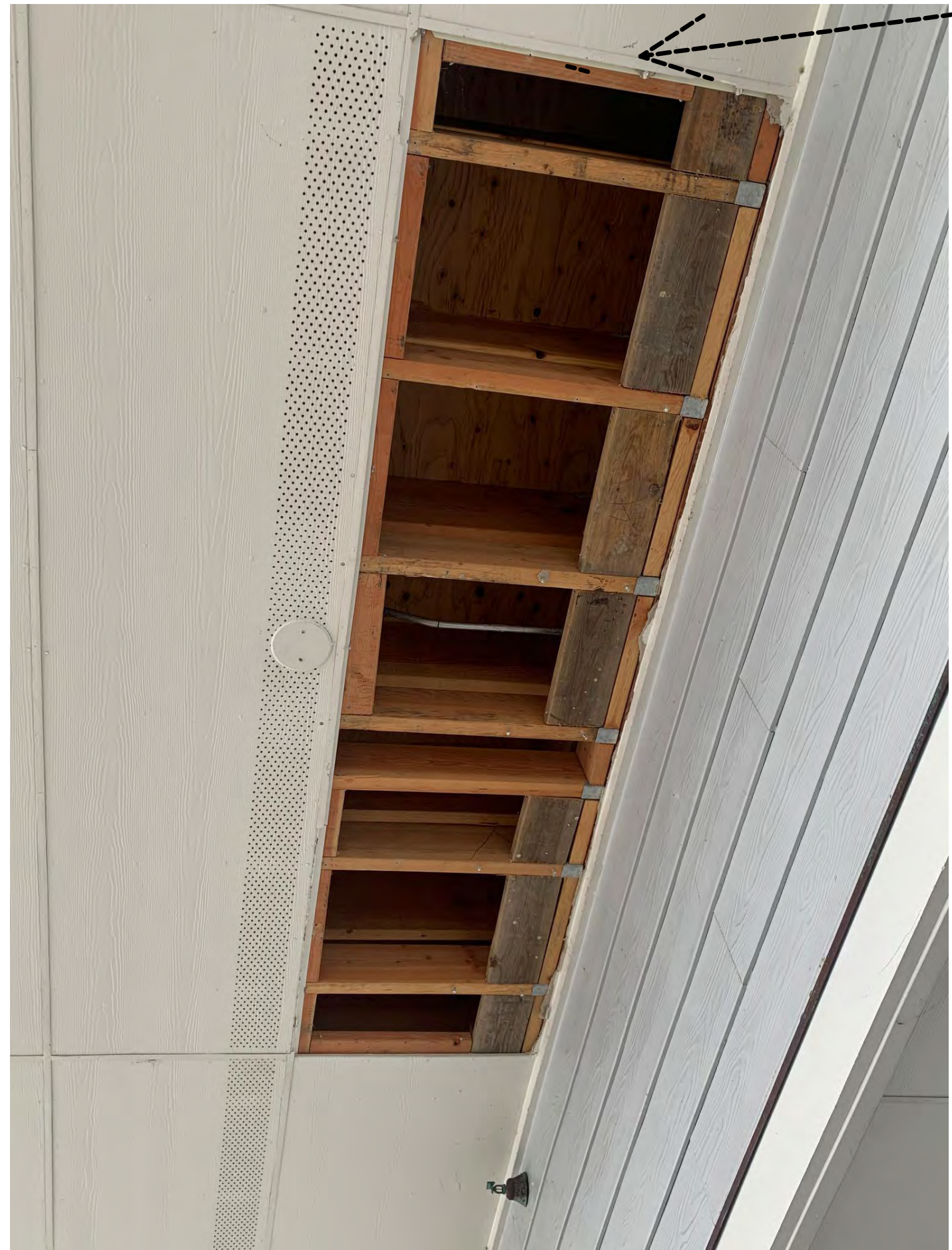

GOVMOTUS NUMBER -- NOT APPLICABLE

LPAS

Architecture + Design

723 S Street Suite 150 Sacramento CA 95811
916.443.0335 ph
10 Clay Street Suite 250 Oakland CA 94607
415.213.0335 ph
LPAS.com

CAL POLY HUMBOLDT
AQUATIC CENTER
DECK REHABILITATION

921 WATERFRONT DRIVE
EUREKA, CA 95501

NO. ISSUE DATE



ARCHITECT'S STAMP

APPROVAL
THIS DOCUMENT CONTAINS INFORMATION THAT IS PROPRIETARY TO LPAS, INC. AND IS FURNISHED FOR THE PURPOSES OF REVIEW, RISING OR CONSTRUCTION OF THE PROJECT LISTED IN THE JOB TITLE BOX ABOVE AND SHALL NOT BE USED FOR ANY OTHER PURPOSE OR RELEASED TO ANY OTHER PARTY WITHOUT THE WRITTEN CONSENT OF LPAS, INC. INFORMATION CONTAINED HEREIN IS AN INSTRUMENT OF PROFESSIONAL SERVICES AND SHALL REMAIN THE PROPERTY OF LPAS, INC. ALL RIGHTS RESERVED COPYRIGHT © 2019.

THIS DRAWING IS NOT FINAL OR TO BE USED FOR CONSTRUCTION UNTIL IT IS SIGNED BY THE ARCHITECT AND ENGINEER.

CONSULTANT

EXISTING
CONDITIONS EAST
BALCONY

PROJECT NO: 1485-0001
DATE: 04-01-2024

SHEET NO:

G1.0

BUILDING PERMIT APPROVAL
THIS PROJECT HAS DEMONSTRATED CONFORMANCE WITH APPLICABLE CODES AND STANDARDS ESTABLISHED BY STATE AND UNIVERSITY POLICY. BASED ON THE INFORMATION IN THESE DOCUMENTS, THE APPROVED FOR CONSTRUCTION
Kassidy D. Banducci
KASSIDY D. BANDUCCI
Campus Deputy Building Official
California State Polytechnic University, Humboldt
Date: May 01, 2025
Permit No. 2024/25-025
THIS DOCUMENT IS NOT FINAL OR TO BE USED FOR CONSTRUCTION UNTIL IT IS SIGNED BY THE ARCHITECT AND ENGINEER CONSULTANT
☐ OR APPROVAL ☒ SEISMIC PEER REVIEW ☐ MECHANICAL PEER REVIEW
☐ DISA ACCESS REVIEW

GOVMOTUS NUMBER -- NOT APPLICABLE

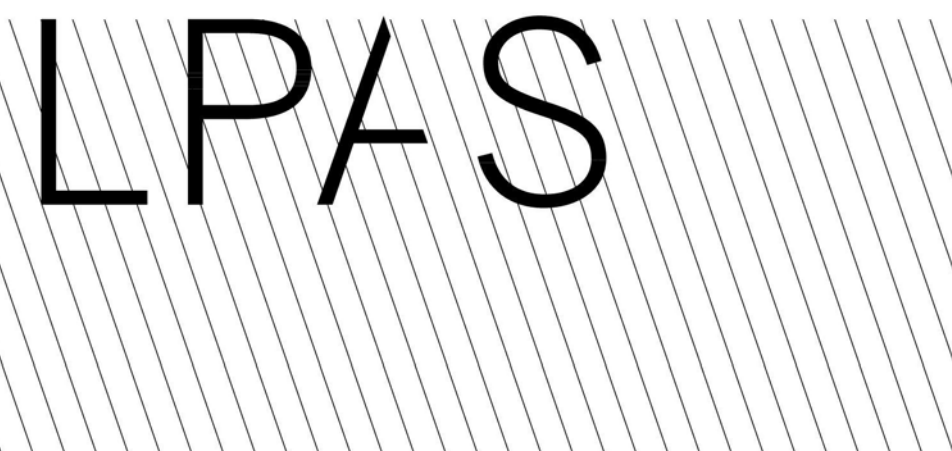

Architecture + Design

723 S Street Suite 150 Sacramento CA 95811
916.443.0335 ph

10 Clay Street Suite 250 Oakland CA 94607
415.213.0335 ph

LPAS.com

**CAL POLY HUMBOLDT
AQUATIC CENTER
DECK REHABILITATION**

921 WATERFRONT DRIVE
EUREKA, CA 95501

NO. ISSUE DATE

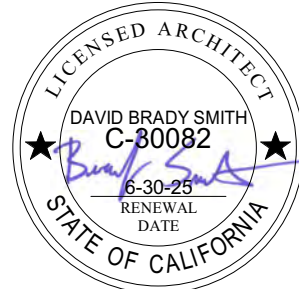

ARCHITECT'S STAMP **APPROVAL**
THIS DOCUMENT CONTAINS INFORMATION THAT IS PROPRIETARY TO LPAS, INC. AND IS FURNISHED FOR THE PURPOSES OF REVIEW, RISING OR CONSTRUCTION OF THE PROJECT LISTED IN THE JOB TITLE BOX ABOVE AND SHALL NOT BE USED FOR ANY OTHER PURPOSE OR RELEASED TO ANY OTHER PARTY WITHOUT THE WRITTEN CONSENT OF LPAS, INC. INFORMATION CONTAINED HEREIN IS AN INSTRUMENT OF PROFESSIONAL SERVICES AND SHALL REMAIN THE PROPERTY OF LPAS, INC. ALL RIGHTS RESERVED COPYRIGHT © 2019.
THIS DRAWING IS NOT FINAL OR TO BE USED FOR CONSTRUCTION UNTIL IT IS SIGNED BY THE ARCHITECT AND ENGINEER CONSULTANT

**EXISTING
CONDITIONS
NORTH BALCONY**

PROJECT NO: 1485-0001
DATE: 04-01-2024

SHEET NO:

G1.1





LPAS

A2.1

NOTE: THERE IS NO SCOPE ON THE FIRST FLOOR PLAN -
PLAN SHOWN TO DEFINE BUILDING

FIRST FLOOR PLAN

1/8" = 1'-0"

K3

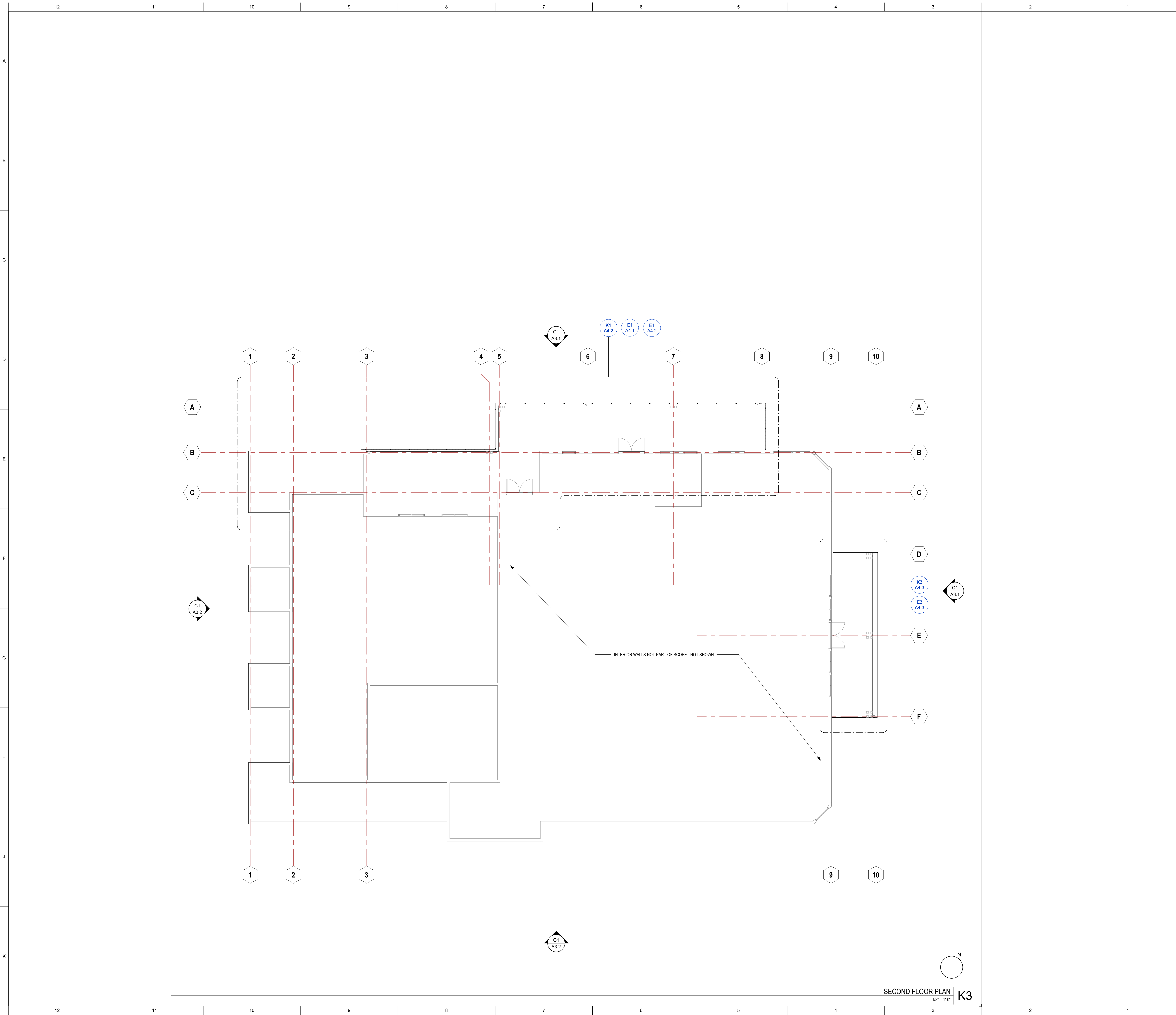

BUILDING PERMIT APPROVAL
THIS PROJECT HAS DEMONSTRATED CONFORMANCE WITH APPLICABLE CODES AND STANDARDS ESTABLISHED BY STATE AND UNIVERSITY POLICY. BASED ON THE INFORMATION IN THESE DOCUMENTS ARE
APPROVED FOR CONSTRUCTION
Kassidy D. Banducci
KASSIDY D. BANDUCCI
Campus Deputy Building Official
California State Polytechnic University, Humboldt
Date: May 01, 2025
Permit No. 2024/25-025
Approval does not constitute a warranty of performance, quality, or value. It is the responsibility of the owner to ensure that the project complies with all applicable codes and standards. The approval is based on the information provided in the documents and does not constitute a warranty of performance, quality, or value. The approval is based on the information provided in the documents and does not constitute a warranty of performance, quality, or value.
☐ LPA APPROVAL ☒ SEALED PER REVIEW
☐ SEA ACCESS REVIEW ☐ MECHANICAL PER REVIEW

GOVMOTUS NUMBER -- NOT APPLICABLE

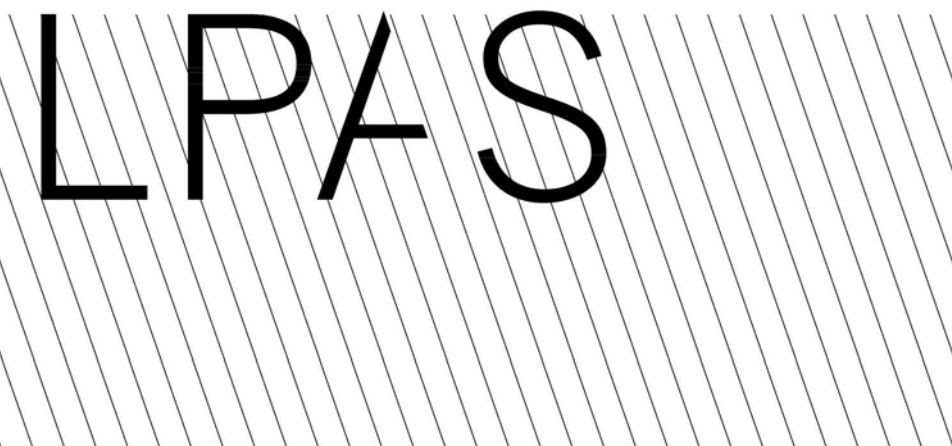

Architecture + Design

723 S Street Suite 150 Sacramento CA 95811
916.443.0335 ph

10 Clay Street Suite 250 Oakland CA 94607
415.213.0335 ph

LPAS.com

**CAL POLY HUMBOLDT
AQUATIC CENTER
DECK REHABILITATION**

921 WATERFRONT DRIVE
EUREKA, CA 95501

NO.	ISSUE	DATE
-----	-------	------

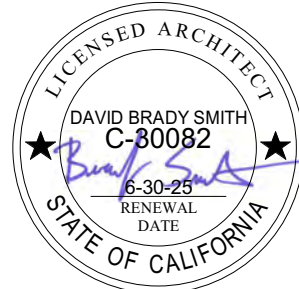

ARCHITECT'S STAMP **APPROVAL**
THIS DOCUMENT CONTAINS INFORMATION THAT IS PROPRIETARY TO LPAS, INC. AND IS FURNISHED FOR THE PURPOSES OF REVIEW, RISING OR CONSTRUCTION OF THE PROJECT LISTED IN THE JOB TITLE BOX ABOVE AND SHALL NOT BE USED FOR ANY OTHER PURPOSE OR RELEASED TO ANY OTHER PARTY WITHOUT THE WRITTEN CONSENT OF LPAS, INC. INFORMATION CONTAINED HEREIN IS AN INSTRUMENT OF PROFESSIONAL SERVICES AND SHALL REMAIN THE PROPERTY OF LPAS, INC. ALL RIGHTS RESERVED COPYRIGHT © 2019.
THIS DRAWING IS NOT FINAL OR TO BE USED FOR CONSTRUCTION UNTIL IT IS SIGNED BY THE ARCHITECT AND ENGINEER.
CONSULTANT

**SECOND FLOOR
PLAN**

PROJECT NO: 1485-0001
DATE: 04-01-2024

SHEET NO:

A2.2

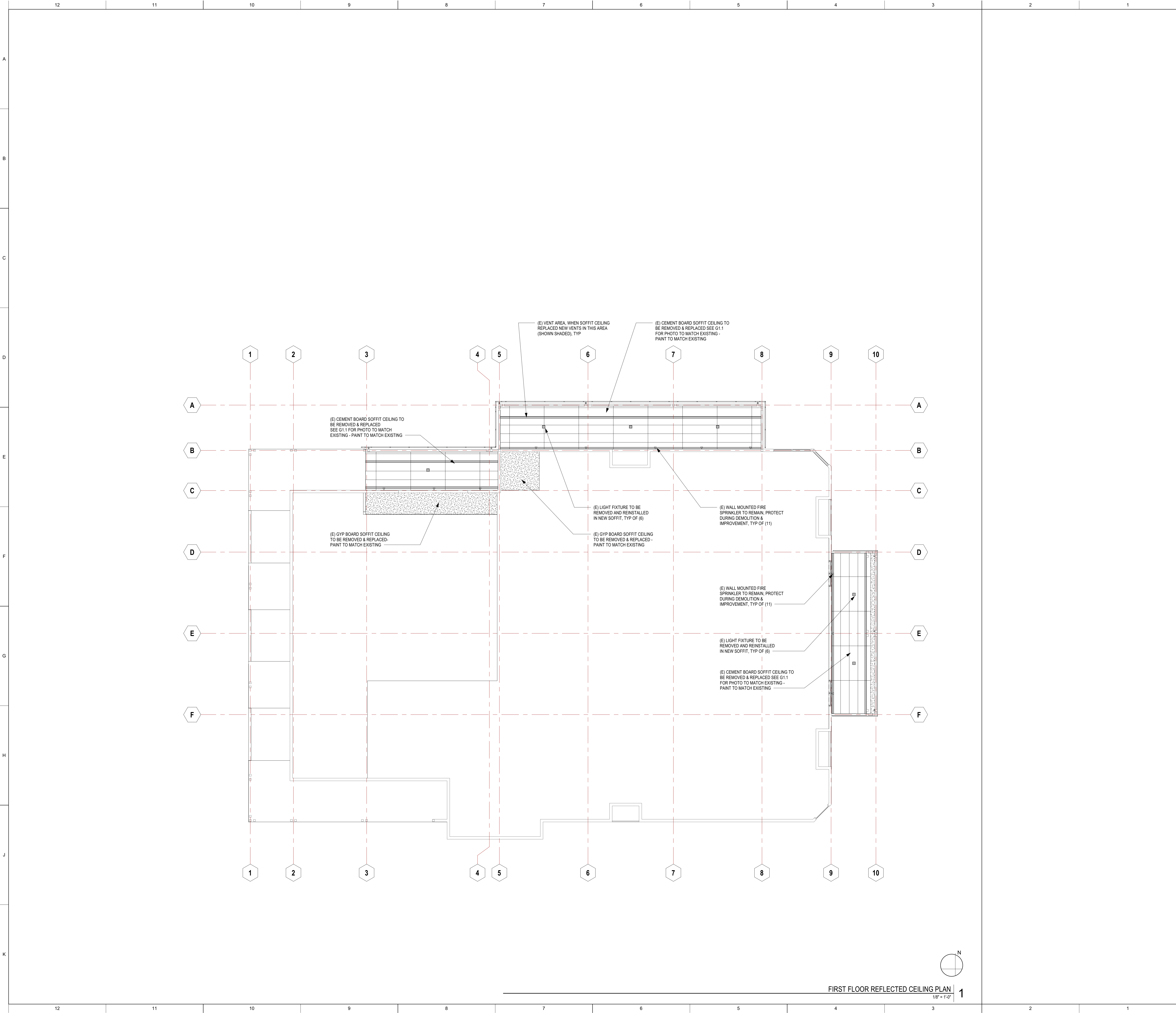

GOVMOTUS NUMBER -- NOT APPLICABLE

LPAS

Architecture + Design

723 S Street Suite 150 Sacramento CA 95811
916.443.0335 ph

10 Clay Street Suite 250 Oakland CA 94607
415.213.0335 ph

LPAS.com

**CAL POLY HUMBOLDT
AQUATIC CENTER
DECK REHABILITATION**

921 WATERFRONT DRIVE
EUREKA, CA 95501

NO. ISSUE DATE



ARCHITECT'S STAMP **APPROVAL**
THIS DOCUMENT CONTAINS INFORMATION THAT IS PROPRIETARY TO LPAS, INC. AND IS FURNISHED FOR THE PURPOSES OF REVIEW, RECORD OR CONSTRUCTION OF THE PROJECT LISTED IN THE JOB TITLE BOX ABOVE AND SHALL NOT BE USED FOR ANY OTHER PURPOSE OR RELEASED TO ANY OTHER PARTY WITHOUT THE WRITTEN CONSENT OF LPAS, INC. INFORMATION CONTAINED HEREIN IS AN INSTRUMENT OF PROFESSIONAL SERVICES AND SHALL REMAIN THE PROPERTY OF LPAS, INC. ALL RIGHTS RESERVED COPYRIGHT © 2019.
THIS DRAWING IS NOT FINAL OR TO BE USED FOR CONSTRUCTION UNTIL IT IS SIGNED BY THE ARCHITECT AND ENGINEER.
CONSULTANT

**FIRST FLOOR
REFLECTED
CEILING PLAN**

PROJECT NO: 1485-0001
DATE: 04-01-2024

SHEET NO:

A2.3

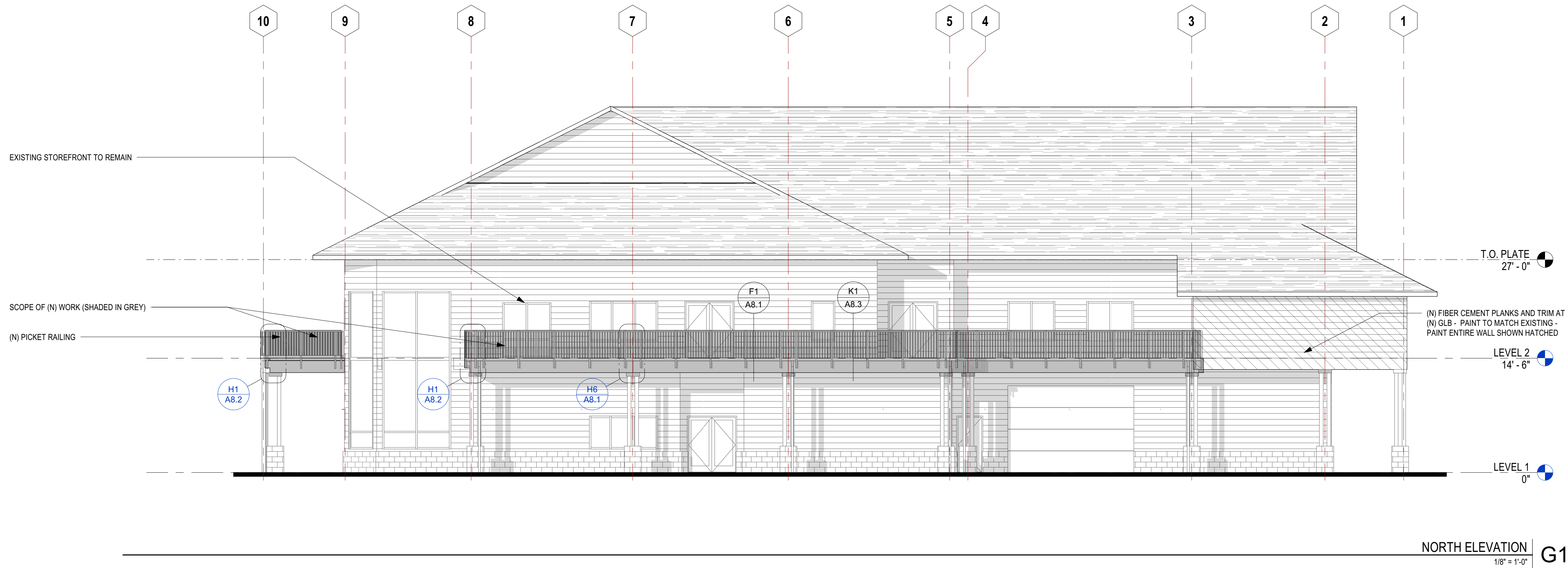
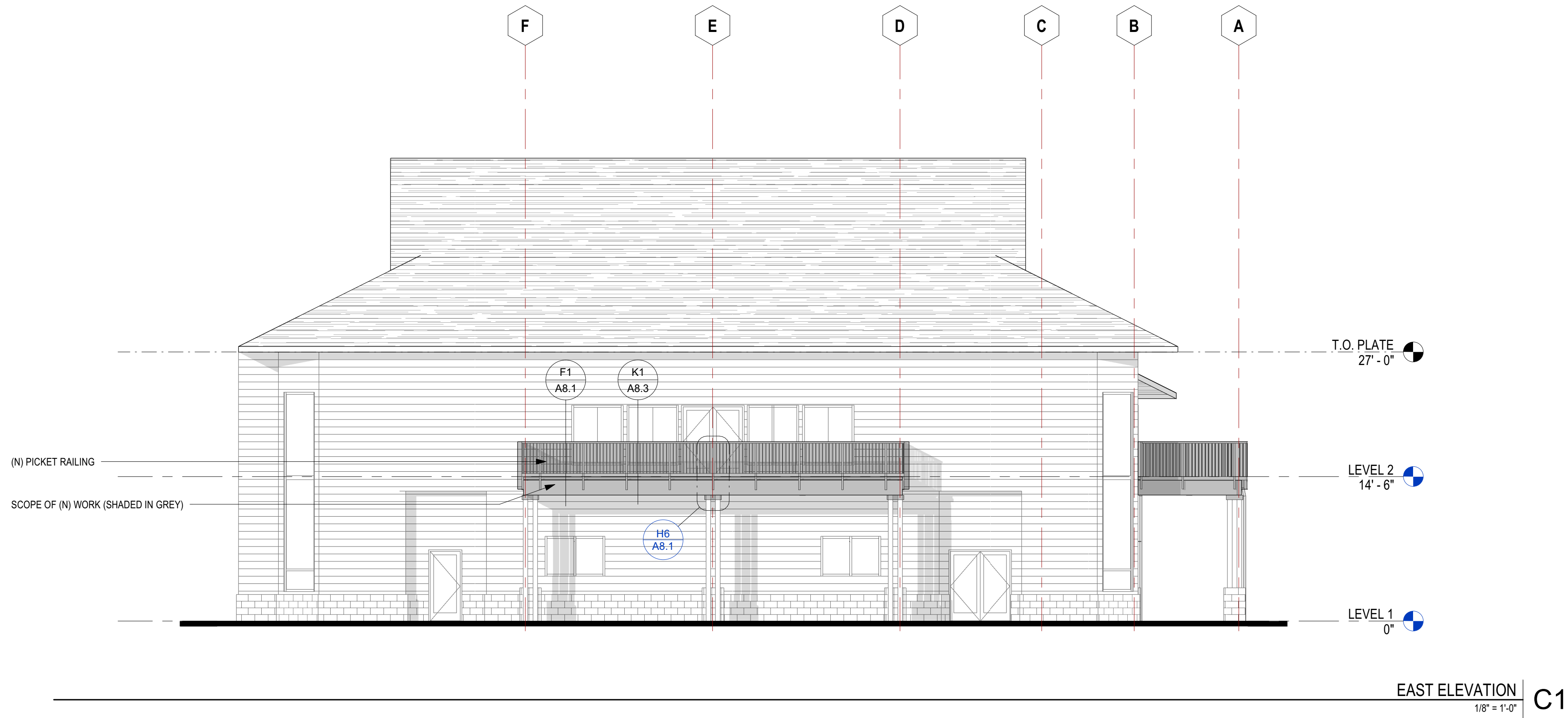

GOVMOTUS NUMBER -- NOT APPLICABLE

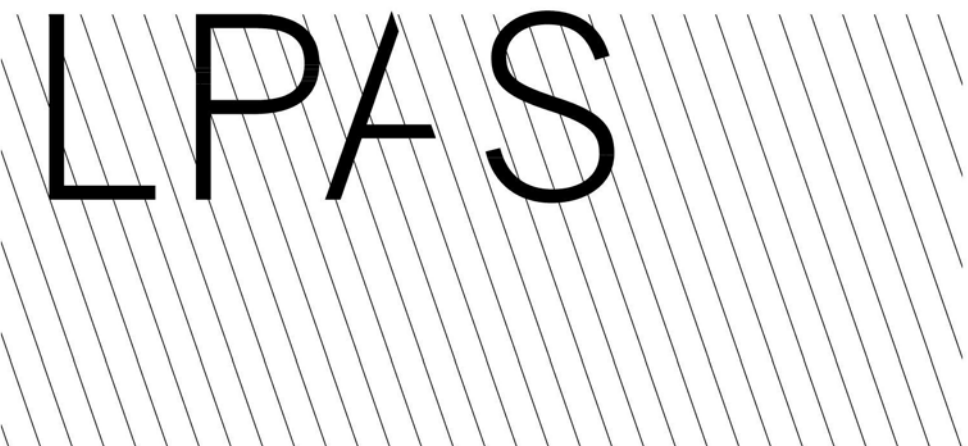

Architecture + Design

723 S Street Suite 150 Sacramento CA 95811
916.443.0335 ph

10 Clay Street Suite 250 Oakland CA 94607
415.213.0335 ph

LPAS.com

CAL POLY HUMBOLDT
AQUATIC CENTER
DECK REHABILITATION

921 WATERFRONT DRIVE
EUREKA, CA 95501

NO. ISSUE DATE

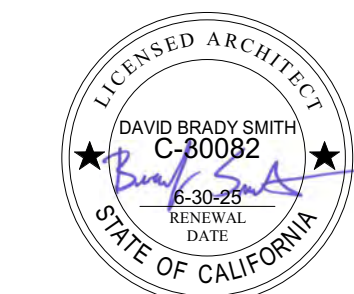

ARCHITECT'S STAMP

APPROVAL

THIS DOCUMENT CONTAINS INFORMATION THAT IS PROPRIETARY TO LPAS, INC. AND IS FURNISHED FOR THE PURPOSES OF REVIEW, RISING OR CONSTRUCTION OF THE PROJECT LISTED IN THE JOB TITLE BOX ABOVE AND SHALL NOT BE USED FOR ANY OTHER PURPOSE OR RELEASED TO ANY OTHER PARTY WITHOUT THE WRITTEN CONSENT OF LPAS, INC. INFORMATION CONTAINED HEREIN IS AN INSTRUMENT OF PROFESSIONAL SERVICES AND SHALL REMAIN THE PROPERTY OF LPAS, INC. ALL RIGHTS RESERVED COPYRIGHT © 2019.

THIS DRAWING IS NOT FINAL OR TO BE USED FOR CONSTRUCTION UNTIL IT IS SIGNED BY THE ARCHITECT AND ENGINEER.

CONSULTANT

EXTERIOR
ELEVATIONS

PROJECT NO: 1485-0001

DATE: 04-01-2024

SHEET NO:

A3.1

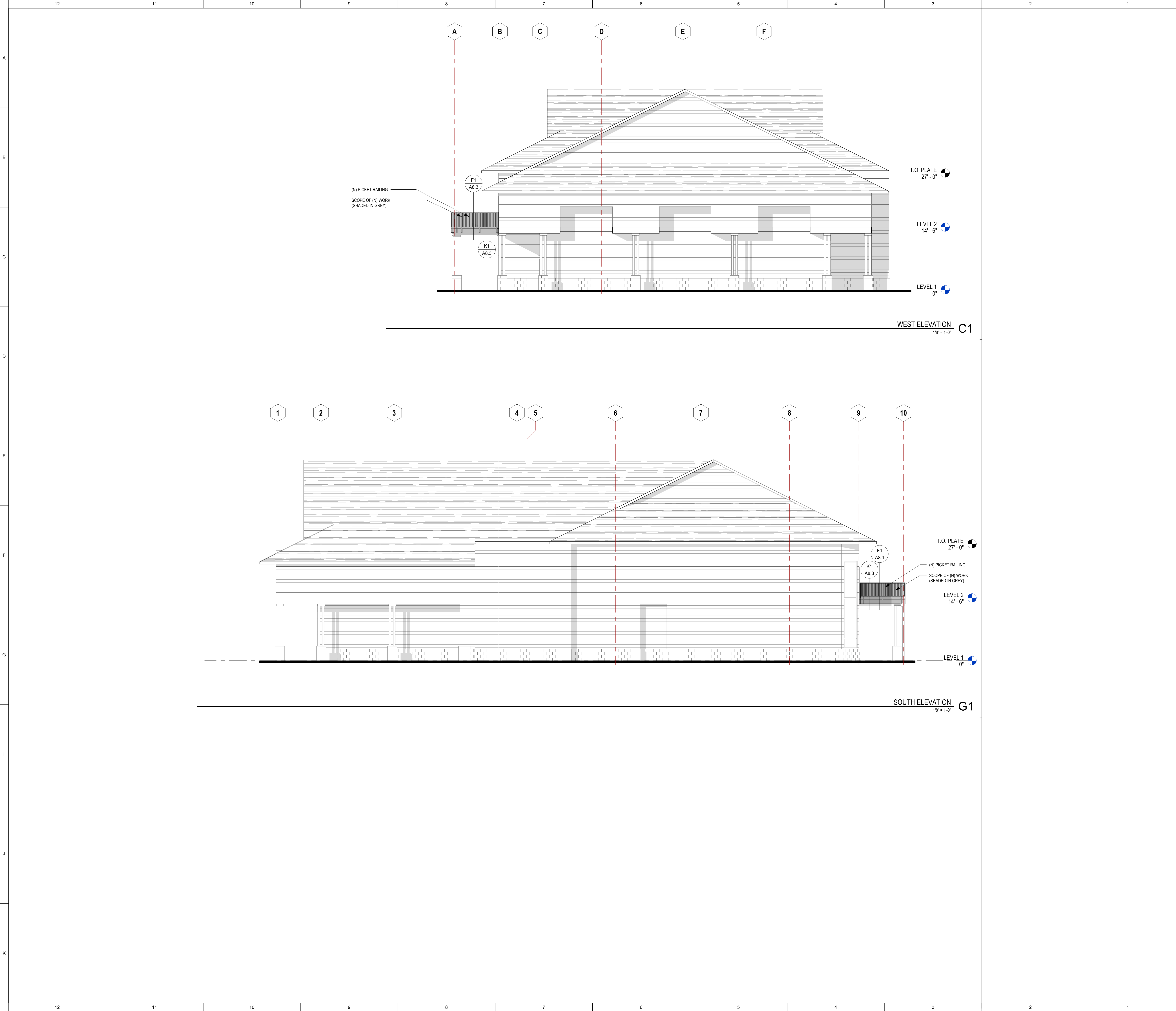

GOVMOTUS NUMBER -- NOT APPLICABLE

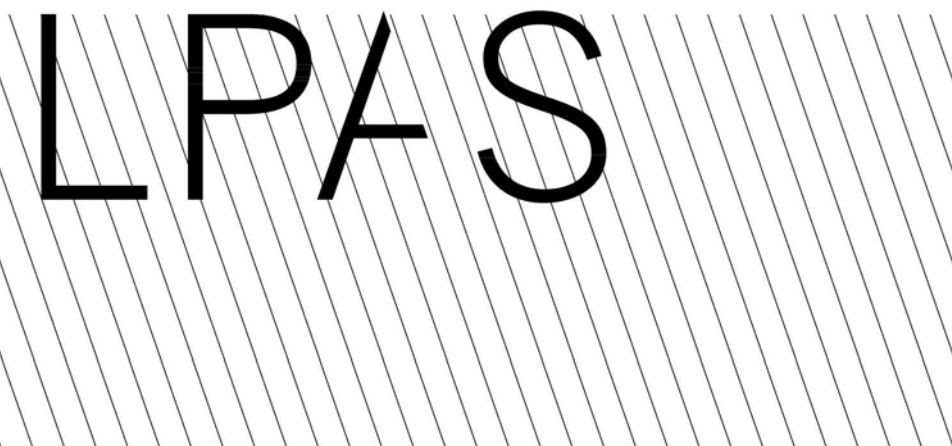

Architecture + Design

723 S Street Suite 150 Sacramento CA 95811
916.443.0335 ph

10 Clay Street Suite 250 Oakland CA 94607
415.213.0335 ph

LPAS.com

CAL POLY HUMBOLDT
AQUATIC CENTER
DECK REHABILITATION

921 WATERFRONT DRIVE
EUREKA, CA 95501

NO. ISSUE DATE

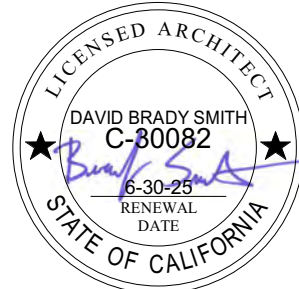

ARCHITECT'S STAMP APPROVAL
THIS DOCUMENT CONTAINS INFORMATION THAT IS PROPRIETARY TO LPAS, INC. AND IS FURNISHED FOR THE PURPOSES OF REVIEW, BIDDING OR CONSTRUCTION OF THE PROJECT LISTED IN THE JOB TITLE BOX ABOVE AND SHALL NOT BE USED FOR ANY OTHER PURPOSE OR RELEASED TO ANY OTHER PARTY WITHOUT THE WRITTEN CONSENT OF LPAS, INC. INFORMATION CONTAINED HEREIN IS AN INSTRUMENT OF PROFESSIONAL SERVICES AND SHALL REMAIN THE PROPERTY OF LPAS, INC. ALL RIGHTS RESERVED COPYRIGHT © 2019.
THIS DRAWING IS NOT FINAL OR TO BE USED FOR CONSTRUCTION UNTIL IT IS SIGNED BY THE ARCHITECT AND ENGINEER.
CONSULTANT

EXTERIOR
ELEVATIONS

PROJECT NO: 1485-0001
DATE: 04-01-2024

SHEET NO:

A3.2

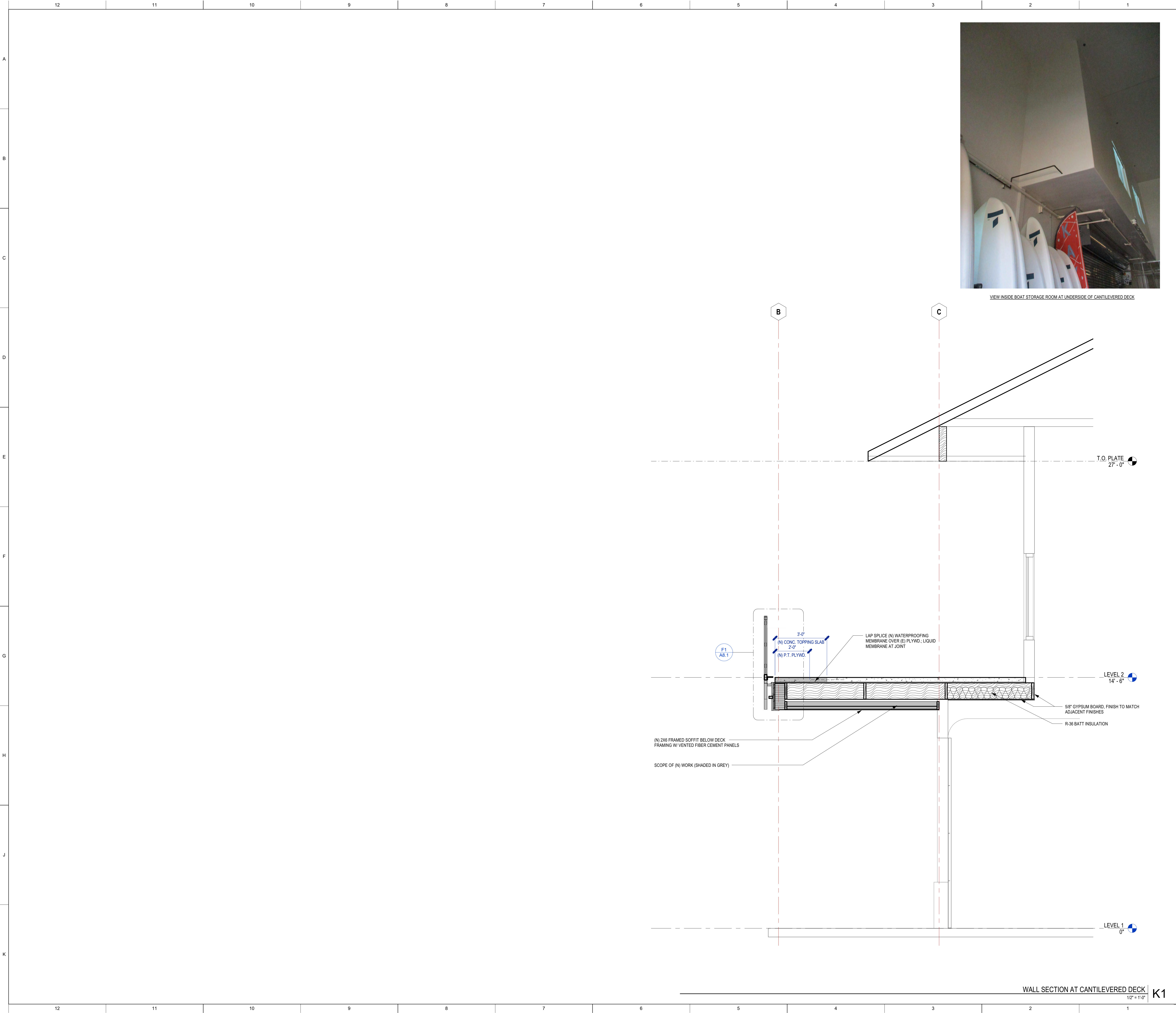

GOVMOTUS NUMBER -- NOT APPLICABLE

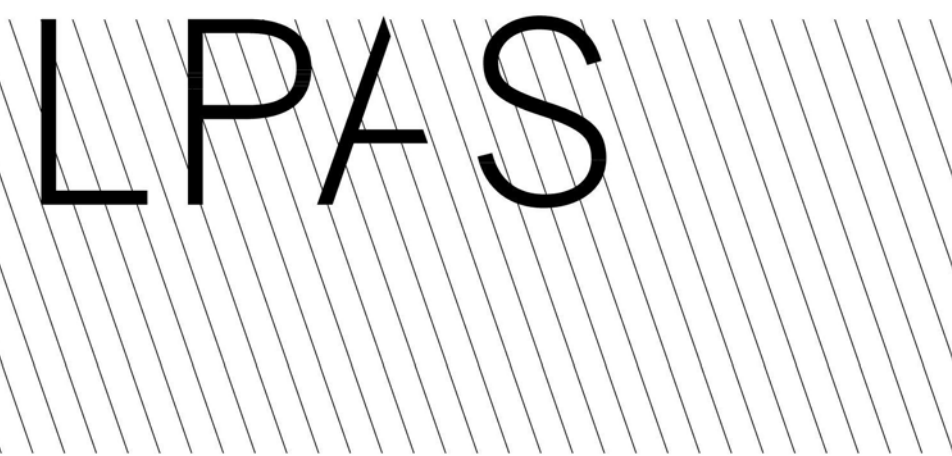

Architecture + Design

723 S Street Suite 150 Sacramento CA 95811
916.443.0335 ph
10 Clay Street Suite 250 Oakland CA 94607
415.213.0335 ph
LPAS.com

CAL POLY HUMBOLDT
AQUATIC CENTER
DECK REHABILITATION

921 WATERFRONT DRIVE
EUREKA, CA 95501

NO. ISSUE DATE



ARCHITECT'S STAMP APPROVAL
THIS DOCUMENT CONTAINS INFORMATION THAT IS PROPRIETARY TO LPAS, INC. AND IS FURNISHED FOR THE PURPOSES OF REVIEW, RISING OR CONSTRUCTION OF THE PROJECT LISTED IN THE JOB TITLE BOX ABOVE AND SHALL NOT BE USED FOR ANY OTHER PURPOSE OR RELEASED TO ANY OTHER PARTY WITHOUT THE WRITTEN CONSENT OF LPAS, INC. INFORMATION CONTAINED HEREIN IS AN INSTRUMENT OF PROFESSIONAL SERVICES AND SHALL REMAIN THE PROPERTY OF LPAS, INC. ALL RIGHTS RESERVED COPYRIGHT © 2019.
THIS DRAWING IS NOT FINAL OR TO BE USED FOR CONSTRUCTION UNTIL IT IS SIGNED BY THE ARCHITECT AND ENGINEER.
CONSULTANT

SECTIONS

PROJECT NO: 1485-0001
DATE: 04-01-2024

SHEET NO:

A3.3

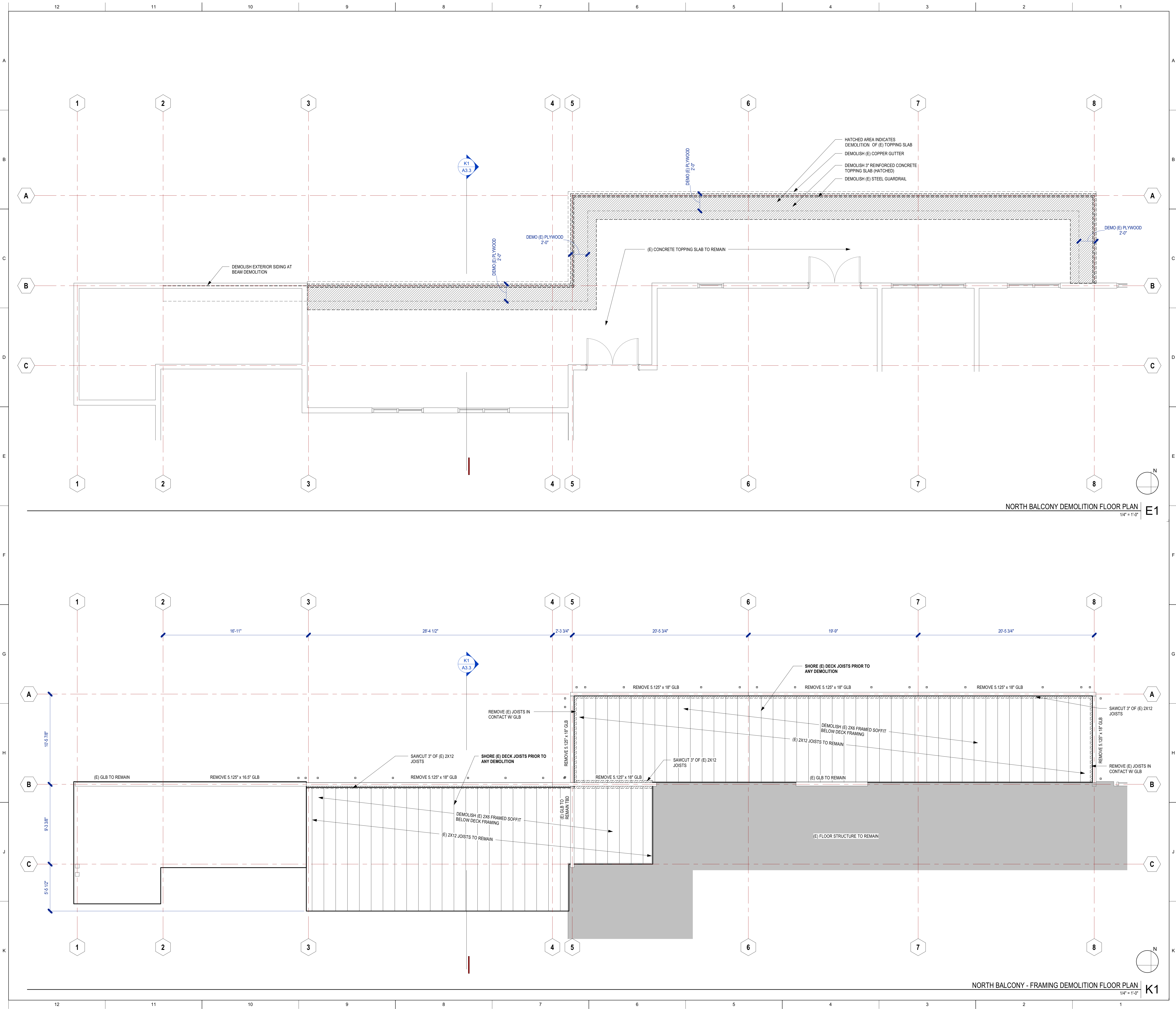

GOVMOTUS NUMBER -- NOT APPLICABLE

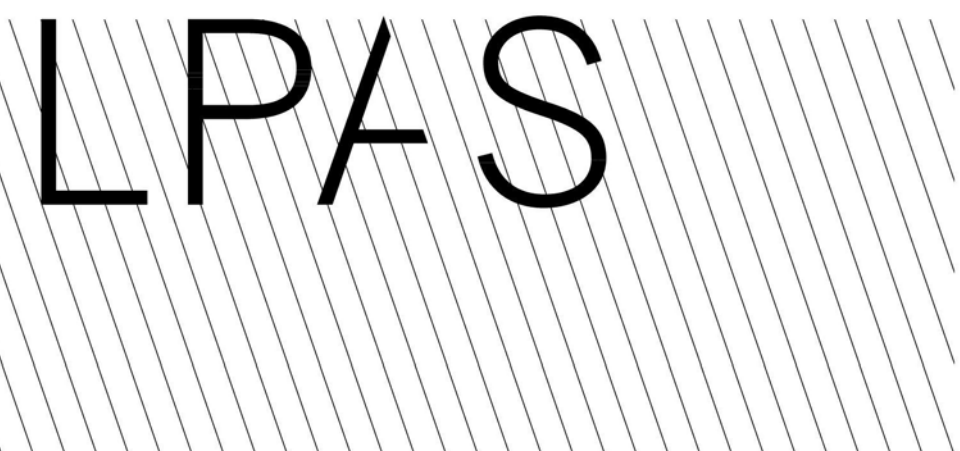

Architecture + Design

723 S Street Suite 150 Sacramento CA 95811
916.443.0335 ph

10 Clay Street Suite 250 Oakland CA 94607
415.213.0335 ph

LPAS.com

**CAL POLY HUMBOLDT
AQUATIC CENTER
DECK REHABILITATION**

921 WATERFRONT DRIVE
EUREKA, CA 95501

NO. ISSUE DATE



ARCHITECT'S STAMP

THIS DOCUMENT CONTAINS INFORMATION THAT IS PROPRIETARY TO LPAS, INC. AND IS FURNISHED FOR THE PURPOSES OF REVIEW, RECORD OR CONSTRUCTION OF THE PROJECT LISTED IN THE JOB TITLE BOX ABOVE AND SHALL NOT BE USED FOR ANY OTHER PURPOSE OR RELEASED TO ANY OTHER PARTY WITHOUT THE WRITTEN CONSENT OF LPAS, INC. INFORMATION CONTAINED HEREIN IS AN INSTRUMENT OF PROFESSIONAL SERVICES AND SHALL REMAIN THE PROPERTY OF LPAS, INC. ALL RIGHTS RESERVED COPYRIGHT © 2019.

THIS DRAWING IS NOT FINAL OR TO BE USED FOR CONSTRUCTION UNTIL IT IS SIGNED BY THE ARCHITECT AND ENGINEER.

CONSULTANT

APPROVAL

**ENLARGED NORTH
BALCONY
DEMOLITION PLANS**

PROJECT NO: 1485-0001

DATE: 04-01-2024

SHEET NO:

A4.1

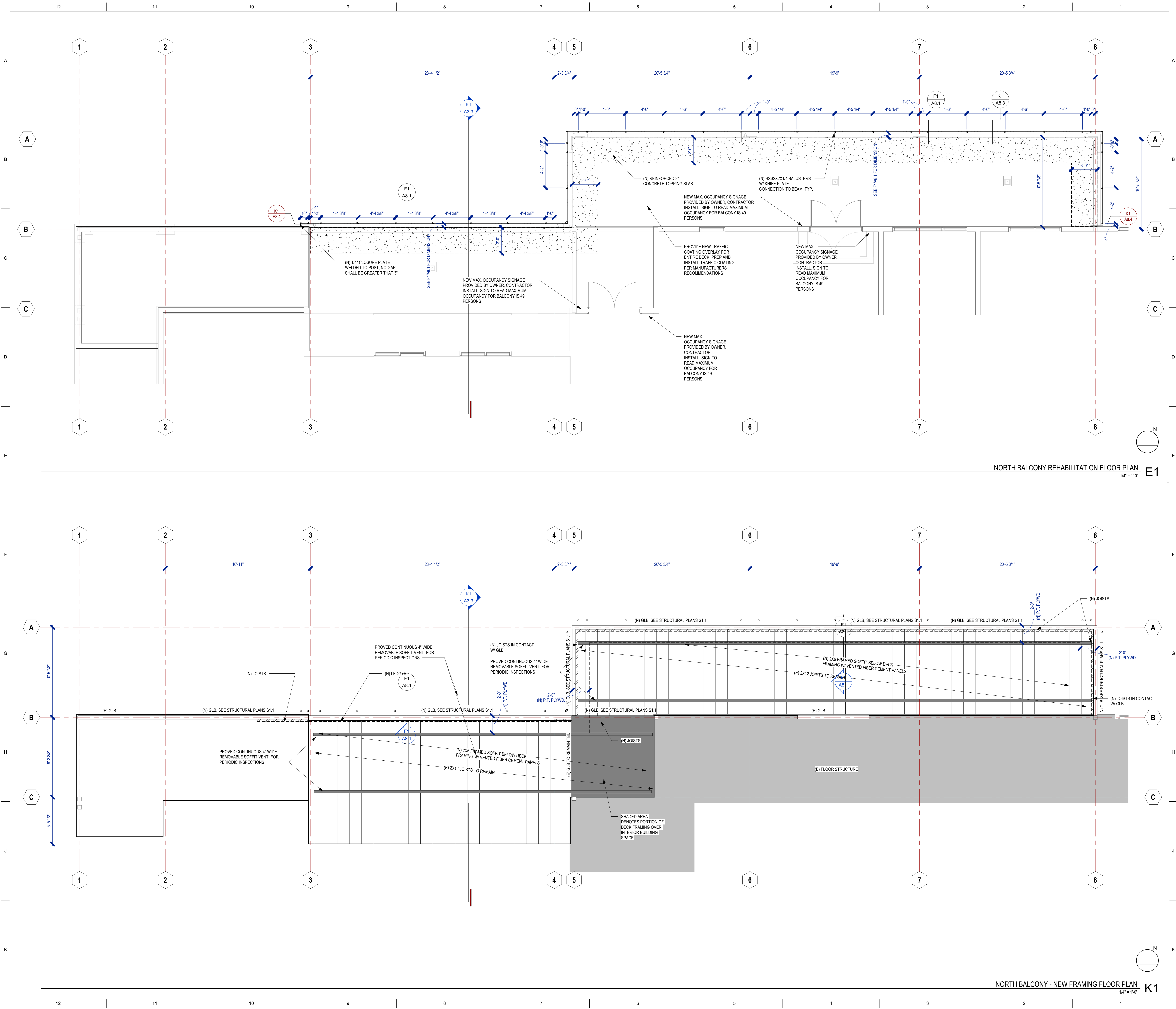

GOVMOTUS NUMBER -- NOT APPLICABLE

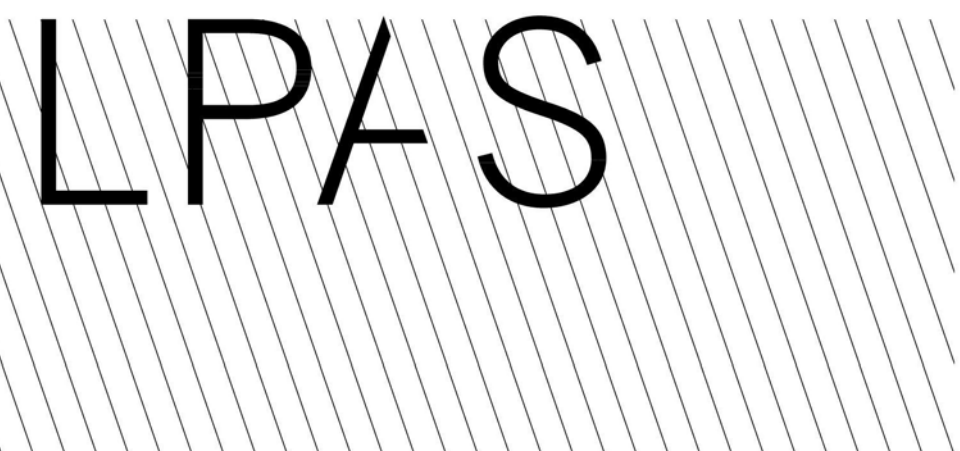

Architecture + Design

723 S Street Suite 150 Sacramento CA 95811
916.443.0335 ph

10 Clay Street Suite 250 Oakland CA 94607
415.213.0335 ph

LPAS.com

CAL POLY HUMBOLDT
AQUATIC CENTER
DECK REHABILITATION

921 WATERFRONT DRIVE
EUREKA, CA 95501

NO. ISSUE DATE

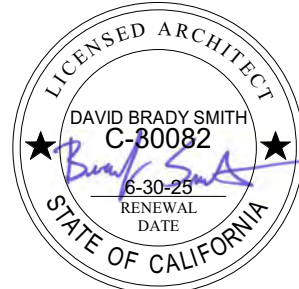

ARCHITECT'S STAMP APPROVAL
THIS DOCUMENT CONTAINS INFORMATION THAT IS PROPRIETARY TO LPAS, INC. AND IS FURNISHED FOR THE PURPOSES OF REVIEW, RECORD OR CONSTRUCTION OF THE PROJECT LISTED IN THE JOB TITLE BOX ABOVE AND SHALL NOT BE USED FOR ANY OTHER PURPOSE OR RELEASED TO ANY OTHER PARTY WITHOUT THE WRITTEN CONSENT OF LPAS, INC. INFORMATION CONTAINED HEREIN IS AN INSTRUMENT OF PROFESSIONAL SERVICES AND SHALL REMAIN THE PROPERTY OF LPAS, INC. ALL RIGHTS RESERVED COPYRIGHT © 2019.
THIS DRAWING IS NOT FINAL OR TO BE USED FOR CONSTRUCTION UNTIL IT IS SIGNED BY THE ARCHITECT AND ENGINEER.
CONSULTANT

ENLARGED NORTH
BALCONY FLOOR
PLANS

PROJECT NO: 1485-0001
DATE: 04-01-2024

SHEET NO:

A4.2

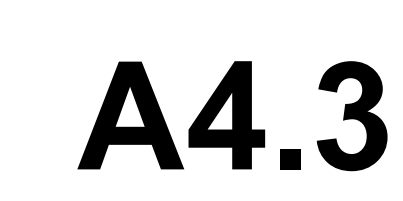

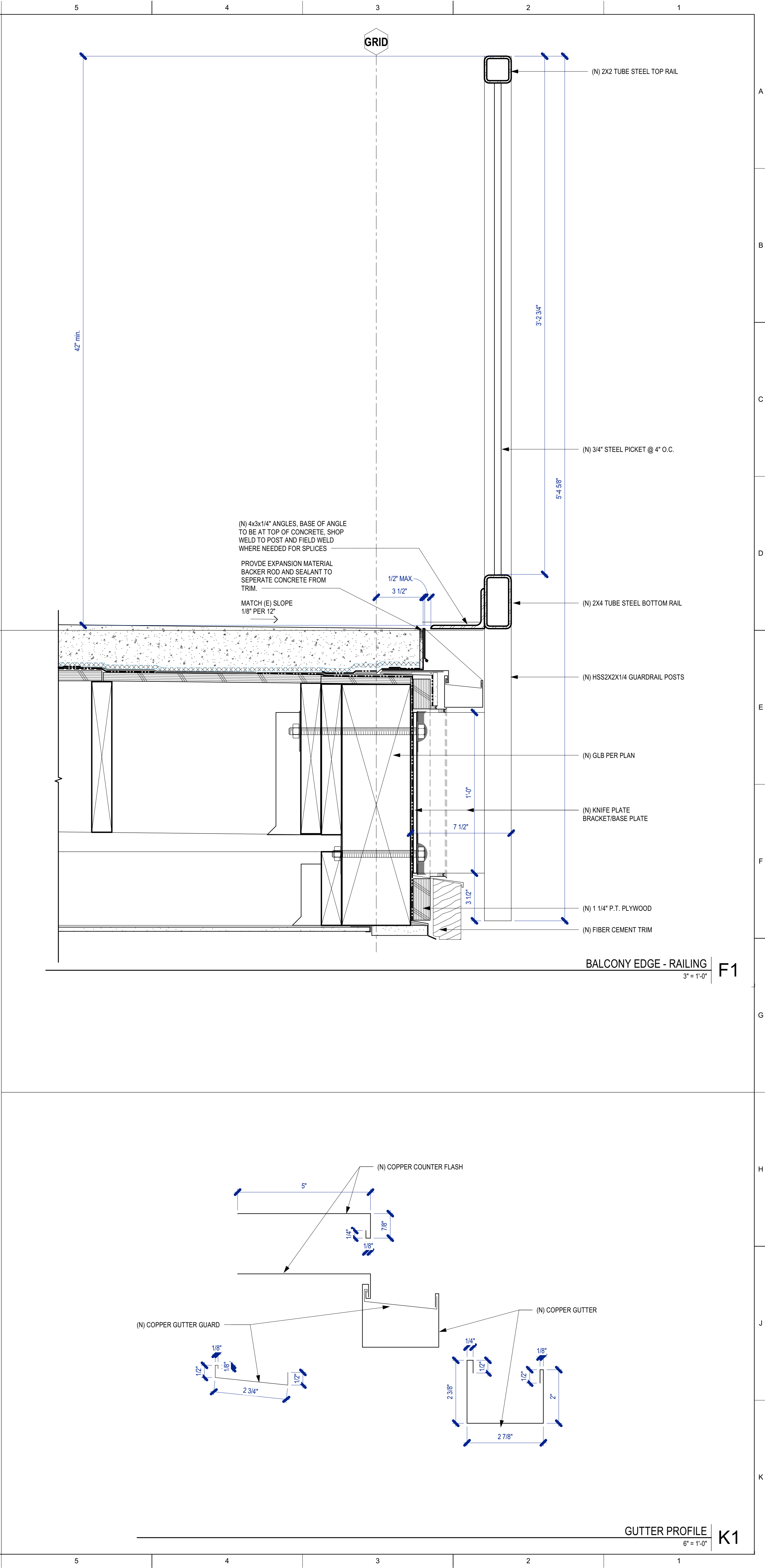
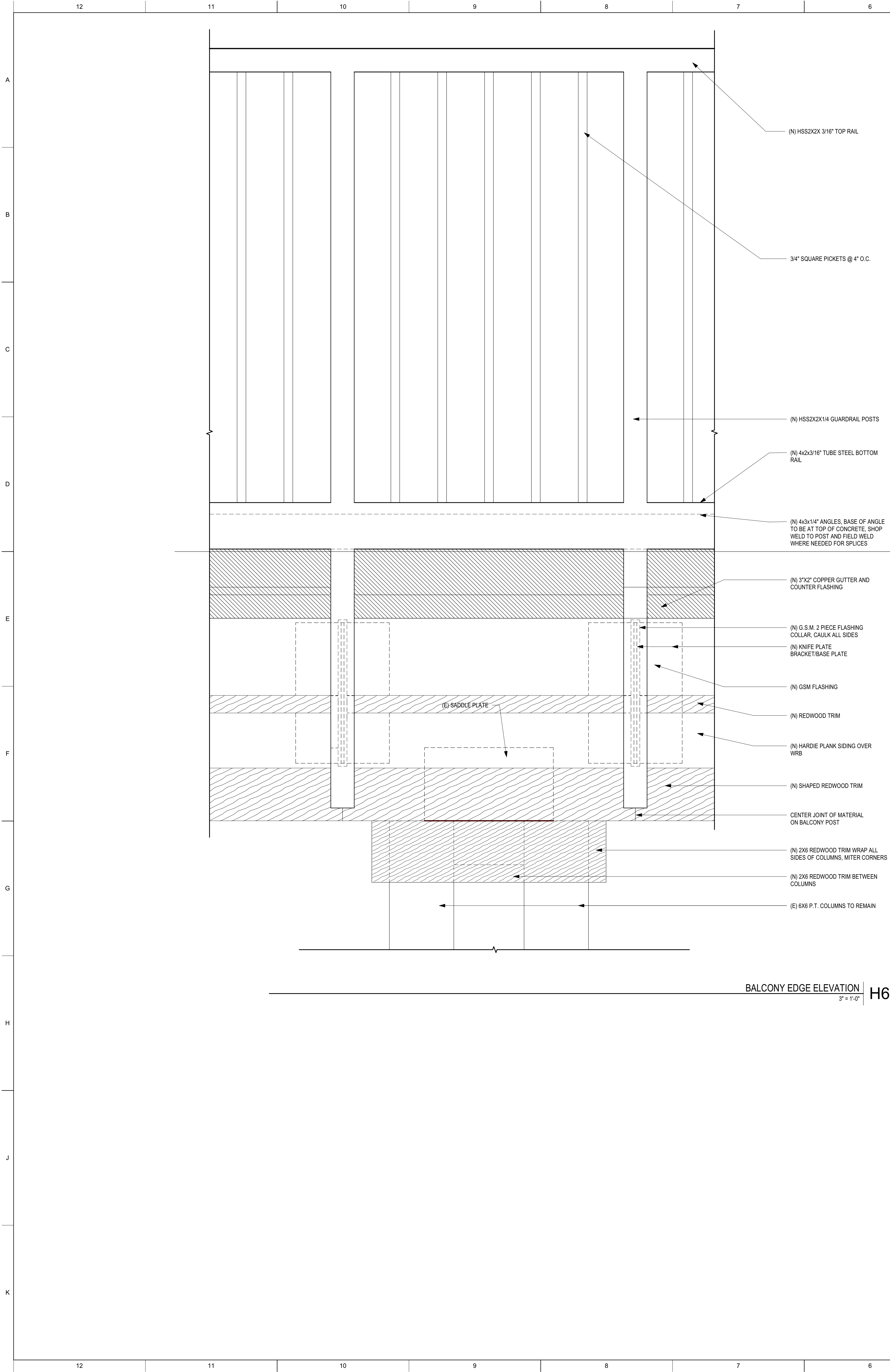

GOVMOTUS NUMBER -- NOT APPLICABLE

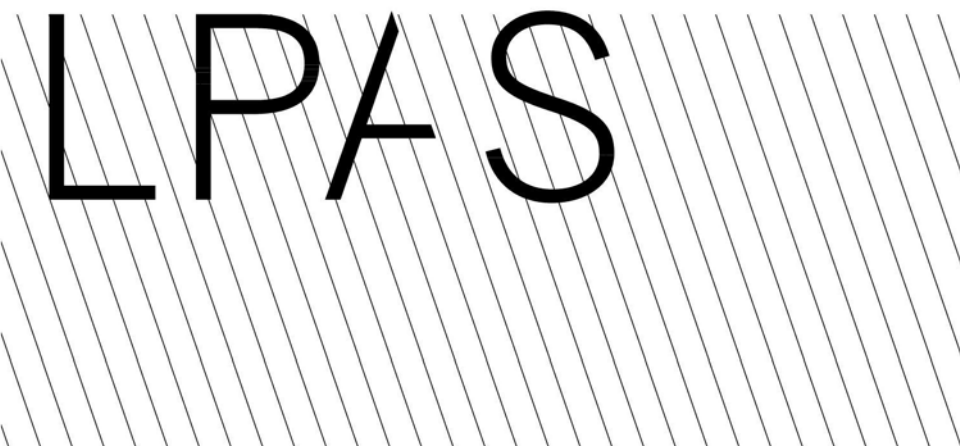

Architecture + Design
723 S Street Suite 150 Sacramento CA 95811
916.443.0335 ph
10 Clay Street Suite 250 Oakland CA 94607
415.213.0335 ph
LPAS.com

**CAL POLY HUMBOLDT
AQUATIC CENTER
DECK REHABILITATION**

921 WATERFRONT DRIVE
EUREKA, CA 95501

NO.	ISSUE	DATE
-----	-------	------

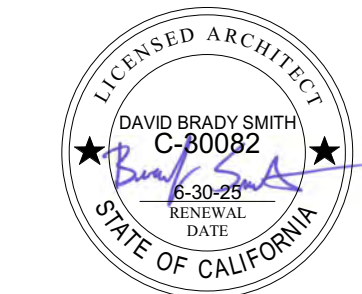

ARCHITECT'S STAMP **APPROVAL**
THIS DOCUMENT CONTAINS INFORMATION THAT IS PROPRIETARY TO LPAS, INC. AND IS FURNISHED FOR THE PURPOSES OF REVIEW, RISING OR CONSTRUCTION OF THE PROJECT LISTED IN THE JOB TITLE BOX ABOVE AND SHALL NOT BE USED FOR ANY OTHER PURPOSE OR RELEASED TO ANY OTHER PARTY WITHOUT THE WRITTEN CONSENT OF LPAS, INC. INFORMATION CONTAINED HEREIN IS AN INSTRUMENT OF PROFESSIONAL SERVICES AND SHALL REMAIN THE PROPERTY OF LPAS, INC. ALL RIGHTS RESERVED COPYRIGHT © 2019.
THIS DRAWING IS NOT FINAL OR TO BE USED FOR CONSTRUCTION UNTIL IT IS SIGNED BY THE ARCHITECT AND ENGINEER.
CONSULTANT

**DECK RAILING
DETAILS**

PROJECT NO: 1485-0001
DATE: 04-01-2024

SHEET NO:

A8.1

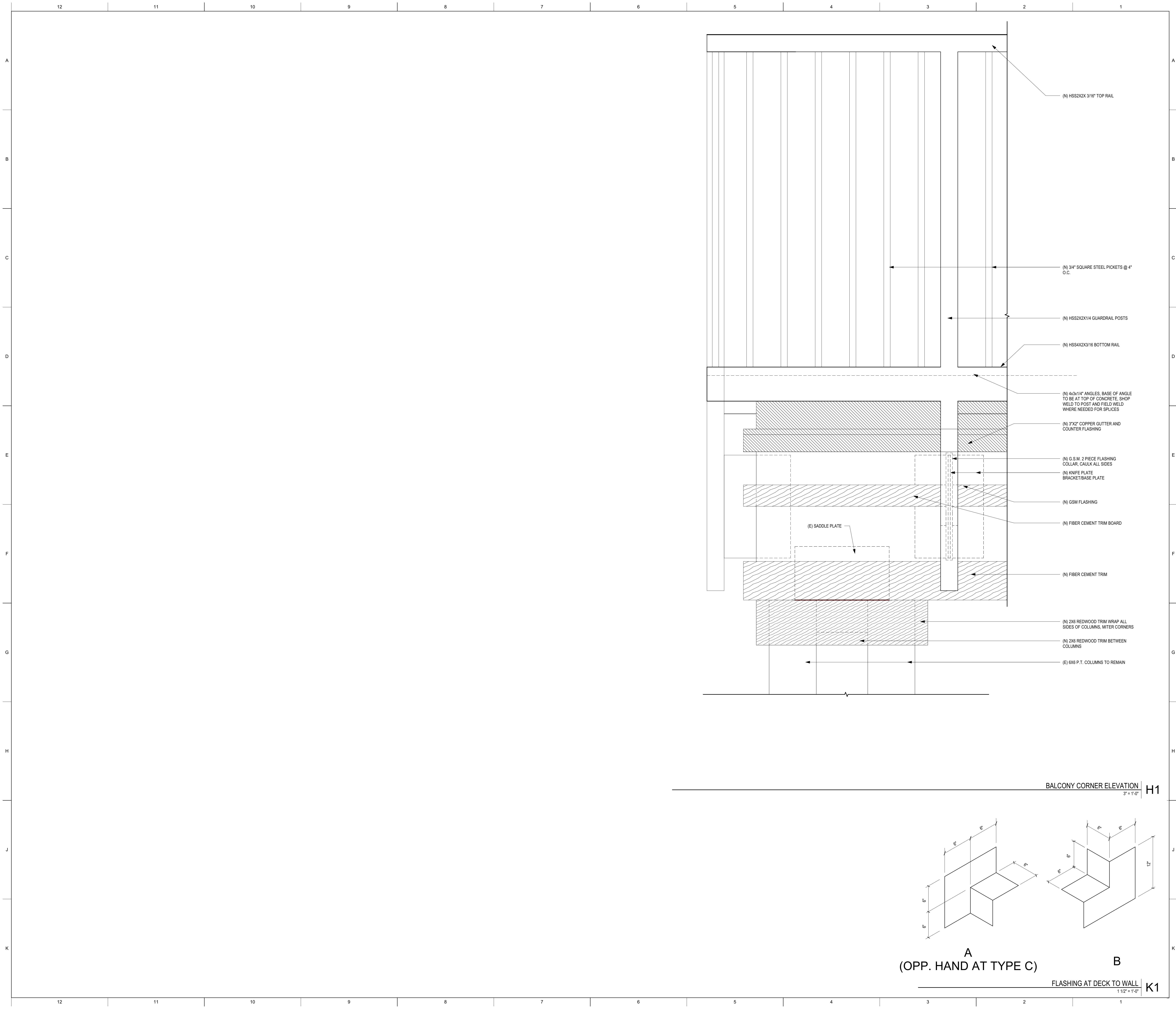

GOVMOTUS NUMBER -- NOT APPLICABLE

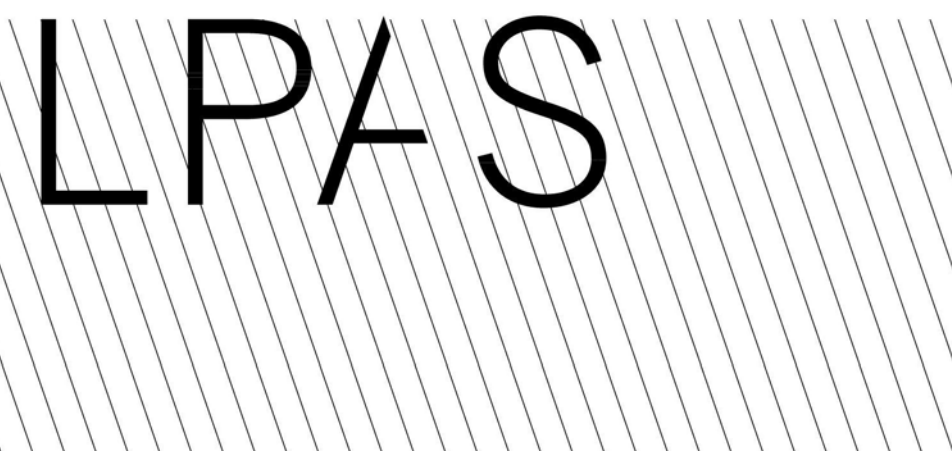

Architecture + Design

723 S Street Suite 150 Sacramento CA 95811
916.443.0335 ph

10 Clay Street Suite 250 Oakland CA 94607
415.213.0335 ph

LPAS.com

**CAL POLY HUMBOLDT
AQUATIC CENTER
DECK REHABILITATION**

921 WATERFRONT DRIVE
EUREKA, CA 95501

NO.	ISSUE	DATE
-----	-------	------



ARCHITECT'S STAMP **APPROVAL**
THIS DOCUMENT CONTAINS INFORMATION THAT IS PROPRIETARY TO LPAS, INC. AND IS FURNISHED FOR THE PURPOSES OF REVIEW, BIDDING OR CONSTRUCTION OF THE PROJECT LISTED IN THE JOB TITLE BOX ABOVE AND SHALL NOT BE USED FOR ANY OTHER PURPOSE OR RELEASED TO ANY OTHER PARTY WITHOUT THE WRITTEN CONSENT OF LPAS, INC. INFORMATION CONTAINED HEREIN IS AN INSTRUMENT OF PROFESSIONAL SERVICES AND SHALL REMAIN THE PROPERTY OF LPAS, INC. ALL RIGHTS RESERVED COPYRIGHT © 2019.
THIS DRAWING IS NOT FINAL OR TO BE USED FOR CONSTRUCTION UNTIL IT IS SIGNED BY THE ARCHITECT AND ENGINEER.
CONSULTANT

**DECK RAILING
DETAILS**

PROJECT NO: 1485-0001
DATE: 04-01-2024

SHEET NO:

A8.2



GOVMOTUS NUMBER -- NOT APPLICABLE

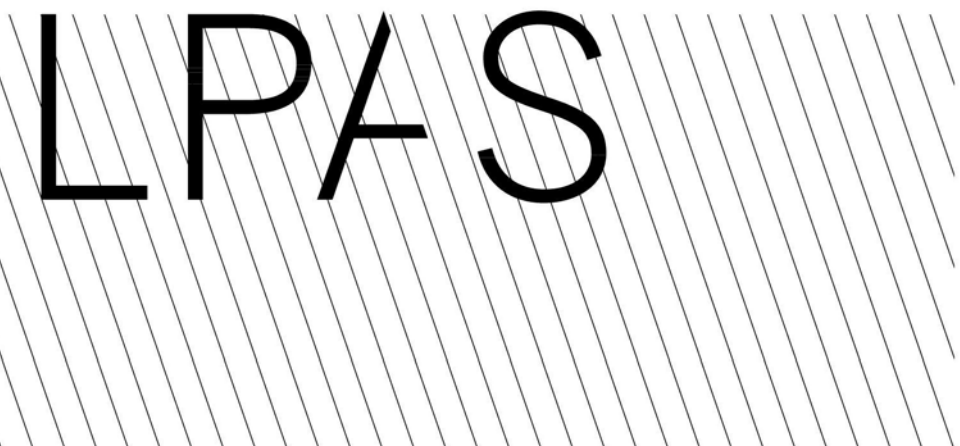

Architecture + Design

723 S Street Suite 150 Sacramento CA 95811
916.443.0335 ph
10 Clay Street Suite 250 Oakland CA 94607
415.213.0335 ph
LPAS.com

**CAL POLY HUMBOLDT
AQUATIC CENTER
DECK REHABILITATION**

921 WATERFRONT DRIVE
EUREKA, CA 95501

NO.	ISSUE	DATE
-----	-------	------

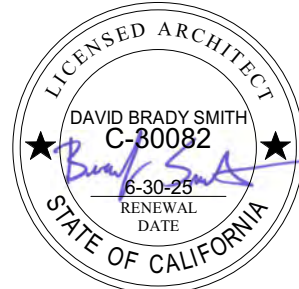

ARCHITECT'S STAMP **APPROVAL**
THIS DOCUMENT CONTAINS INFORMATION THAT IS PROPRIETARY TO LPAS, INC. AND IS FURNISHED FOR THE PURPOSES OF REVIEW, RISING OR CONSTRUCTION OF THE PROJECT LISTED IN THE JOB TITLE BOX ABOVE AND SHALL NOT BE USED FOR ANY OTHER PURPOSE OR RELEASED TO ANY OTHER PARTY WITHOUT THE WRITTEN CONSENT OF LPAS, INC. INFORMATION CONTAINED HEREIN IS AN INSTRUMENT OF PROFESSIONAL SERVICES AND SHALL REMAIN THE PROPERTY OF LPAS, INC. ALL RIGHTS RESERVED COPYRIGHT © 2019.
THIS DRAWING IS NOT FINAL OR TO BE USED FOR CONSTRUCTION UNTIL IT IS SIGNED BY THE ARCHITECT AND ENGINEER.
CONSULTANT

**DECK EDGE
DETAILS**

PROJECT NO: 1485-0001
DATE: 04-01-2024

SHEET NO:

A8.3



GOVMOTUS NUMBER -- NOT APPLICABLE

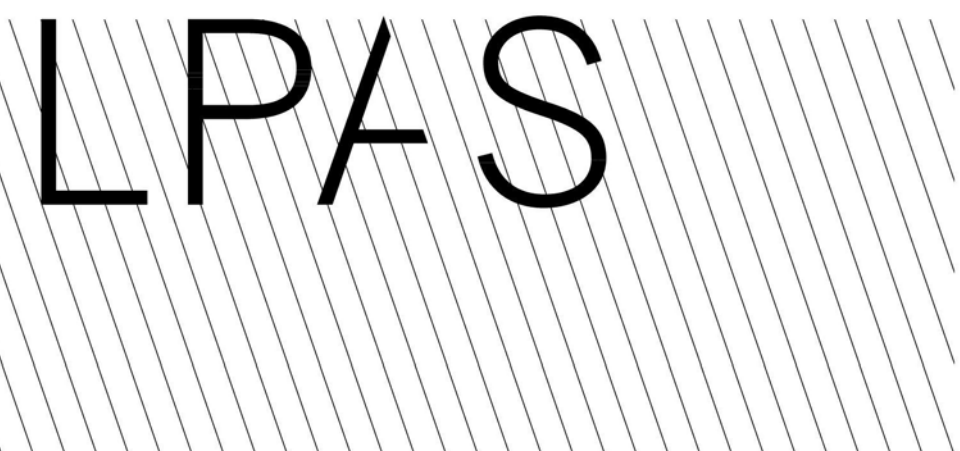

Architecture + Design

723 S Street Suite 150 Sacramento CA 95811
916.443.0335 ph
10 Clay Street Suite 250 Oakland CA 94607
415.213.0335 ph
LPAS.com

**CAL POLY HUMBOLDT
AQUATIC CENTER
DECK REHABILITATION**

921 WATERFRONT DRIVE
EUREKA, CA 95501

NO. ISSUE DATE

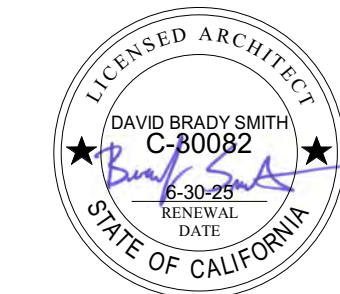

ARCHITECT'S STAMP

APPROVAL

THIS DOCUMENT CONTAINS INFORMATION THAT IS PROPRIETARY TO LPAS, INC. AND IS FURNISHED FOR THE PURPOSES OF REVIEW, RISING OR CONSTRUCTION OF THE PROJECT LISTED IN THE JOB TITLE BOX ABOVE AND SHALL NOT BE USED FOR ANY OTHER PURPOSE OR RELEASED TO ANY OTHER PARTY WITHOUT THE WRITTEN CONSENT OF LPAS, INC. INFORMATION CONTAINED HEREIN IS AN INSTRUMENT OF PROFESSIONAL SERVICES AND SHALL REMAIN THE PROPERTY OF LPAS, INC. ALL RIGHTS RESERVED COPYRIGHT © 2019.

THIS DRAWING IS NOT FINAL OR TO BE USED FOR CONSTRUCTION UNTIL IT IS SIGNED BY THE ARCHITECT AND ENGINEER.
CONSULTANT

**DECK EDGES @
WALLS**

PROJECT NO: 1485-0001
DATE: 04-01-2024

SHEET NO:

A8.4

	12	11	10	9	8	7	6	5	4	3	2	1
A	<div>STRUCTURAL DESIGN BASIS</div> <div>LOADS</div> <div>Deck Live Load = 100 psf</div> <div>Deck Dead Load = 45 psf</div> <div>Deck Rail Live Load = 200 lb point load at any point on Top Rail</div> <div>Deck Rail Dead Load = 50 plf along Top Rail (non-concurrent with Point Load)</div> <div>Deck Rail Dead Load 40 pif</div> <div>WIND ANALYSIS - ASCE 7-16 C&C</div> <div>Design Wind Speed 92 mph</div> <div>Exposure Exposure C</div> <div>Risk Category II</div> <div>Max Wall Wind Load: Wall 24 psf</div>											
B	<div>INTENT OF DRAWINGS AND NOTES</div> <div>1. The intent of these drawings is to show the repair work for the decks as shown on the original plans.</div> <div>2. General notes apply to all parts of the work except where specifically detailed or otherwise noted.</div> <div>3. Resolve any conflicts on the plans the engineer before proceeding with construction. Dimensions take precedence over scale of drawings.</div> <div>4. The structural drawings show only the basic structural frame. Refer to the Architectural drawings for non-structural items which require special provisions during the construction of the structural frame.</div>											
C	<div>GENERAL NOTES</div> <div>1. All work shall conform to the requirements of the 2022 California Building Code and/or prevailing local codes. Compliance with additional noted standards shall be to the most recently accepted/published standards, as approved by the governing agency.</div> <div>2. The drawings were prepared in a manner consistent with existing professional standards and with the understanding that these drawings would be used solely by qualified and experienced construction and/or design professionals for use in the construction of this specific project only. The details indicated on these plans represent general typical details required for communicating this project design intent to such qualified construction professionals and as such may not include all the details necessary for the final completion of the project.</div> <div>3. Building dimensions shown are for general reference only. See Architectural drawings (SAD) for all actual building dimensions. Any discrepancies to be brought to the attention of the Designer/Engineer so clarification can be made prior to commencing work. All dimensions related to existing conditions shall be verified by the contractor and submitted in writing to the Designer/Engineer for review prior to construction.</div> <div>4. Drawings shall NOT be scaled. All dimensions shall be determined and verified by the contractor prior to commencing work.</div> <div>5. Elevations on plans and details are to heights above finished ground floor elevation reference 0'-0".</div> <div>6. The contractor shall notify the engineer of record in writing immediately of any apparent discrepancies or possible omissions in detailing prior to starting the work. Contractor shall take full responsibility for the consequences of proceeding without written clarification from the EOR relative to any such apparent discrepancies including potential removal and/or replacement of incorrectly installed elements.</div> <div>7. The structure has been designed to be stable and self-supporting after the construction is complete. It is the contractor's sole responsibility for the building's stability during construction. This responsibility also includes but is not limited to method and sequence of erection, temporary shoring and temporary bracing.</div> <div>8. It is the contractor's sole responsibility to follow all applicable safety codes and regulations during all phases of construction.</div> <div>9. Should any information on the structural drawings conflict with the specifications or any other part of the drawings, the contractor shall notify the engineer and an interpretation will be given.</div> <div>10. All sections, details, notes, dimensions and conditions are applicable at any other location where conditions and details are similar but are not specifically noted as such or are not shown.</div> <div>11. Contractor shall remain solely responsible for scheduling submittal of required shop drawings and/or substitutions so as not to delay construction. Contractor shall allow a minimum of 10 working days for the review of any one submittal beginning upon C.E.R.'s receipt of the submittal. Incomplete or deficient submittals may be returned without review.</div> <div>12. Any substitutions shall be submitted to the Engineer prior to installation, shall have previous approval from the governing building department, and shall have either an International Conference of Building Officials research report or a National Evaluation Report.</div> <div>13. Shop drawings for all structural items shall be submitted to the engineer prior to fabrication and construction. Such items include: Structural Steel Members and Assemblies Glulam Beams</div> <div>14. Shop drawings or contractor engineered details shall bear the seal and signature of a registered engineer in the state of California if they differ from the design of the structural drawings. Any revision from the structural drawings shall be submitted to the engineer for review and is subject to the review and acceptance by the engineer.</div>											
D												
E												
F												
G												
H												
J												
K												
	12	11	10	9	8	7	6	5	4	3	2	1



GOVMOTUS NUMBER -- NOT APPLICABLE

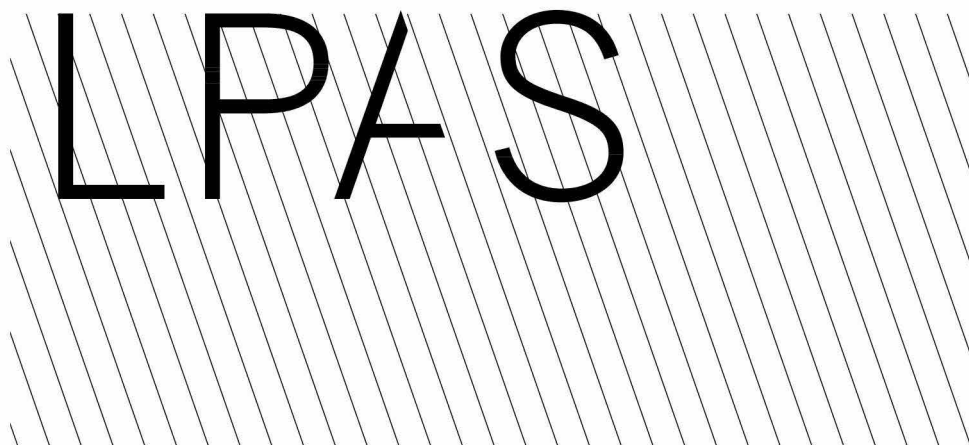

Architecture + Design
723 S Street Suite 150 Sacramento CA 95811
916.443.0335 ph
10 Clay Street Suite 250 Oakland CA 94607
415.213.0335 ph
LPAS.com

CAL POLY HUMBOLDT AQUATIC CENTER DECK REHABILITATION

921 WATERFRONT DRIVE
EUREKA, CA

NO. ISSUE DATE



ARCHITECT'S STAMP
THIS DOCUMENT CONTAINS INFORMATION THAT IS PROPRIETARY TO LPAS, INC. AND IS FURNISHED FOR THE PURPOSES OF REVIEW, BIDDING OR CONSTRUCTION OF THE PROJECT LISTED IN THE JOB TITLE BOX ABOVE AND SHALL NOT BE USED FOR ANY OTHER PURPOSE OR RELEASED TO ANY OTHER PARTY WITHOUT THE WRITTEN CONSENT OF LPAS, INC. INFORMATION CONTAINED HEREIN IS AN INSTRUMENT OF PROFESSIONAL SERVICES AND SHALL REMAIN THE PROPERTY OF LPAS, INC. ALL RIGHTS RESERVED COPYRIGHT © 2019.
THIS DRAWING IS NOT FINAL OR TO BE USED FOR CONSTRUCTION UNTIL IT IS SIGNED BY THE ARCHITECT AND ENGINEER

CONSULTANT
O&A
ONTIVEROS & ASSOCIATES
CONSULTING ENGINEERS AND ARCHITECTS
404 N. Fortuna Blvd. • Fortuna, CA 95540
Ph (707) 725-7444 • Fax (707) 725-7441
Ontiveros.Assoc@att.net
O&A PROJECT NO: 22-075

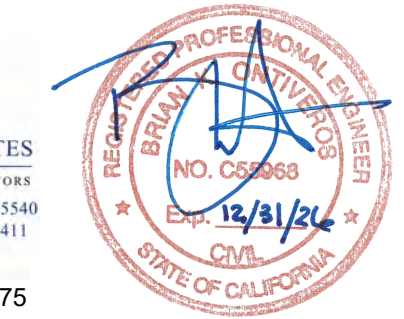

STRUCTURAL NOTES

PROJECT NO: 1485-0001
DATE: 04-01-2025

SHEET NO:

S0.1

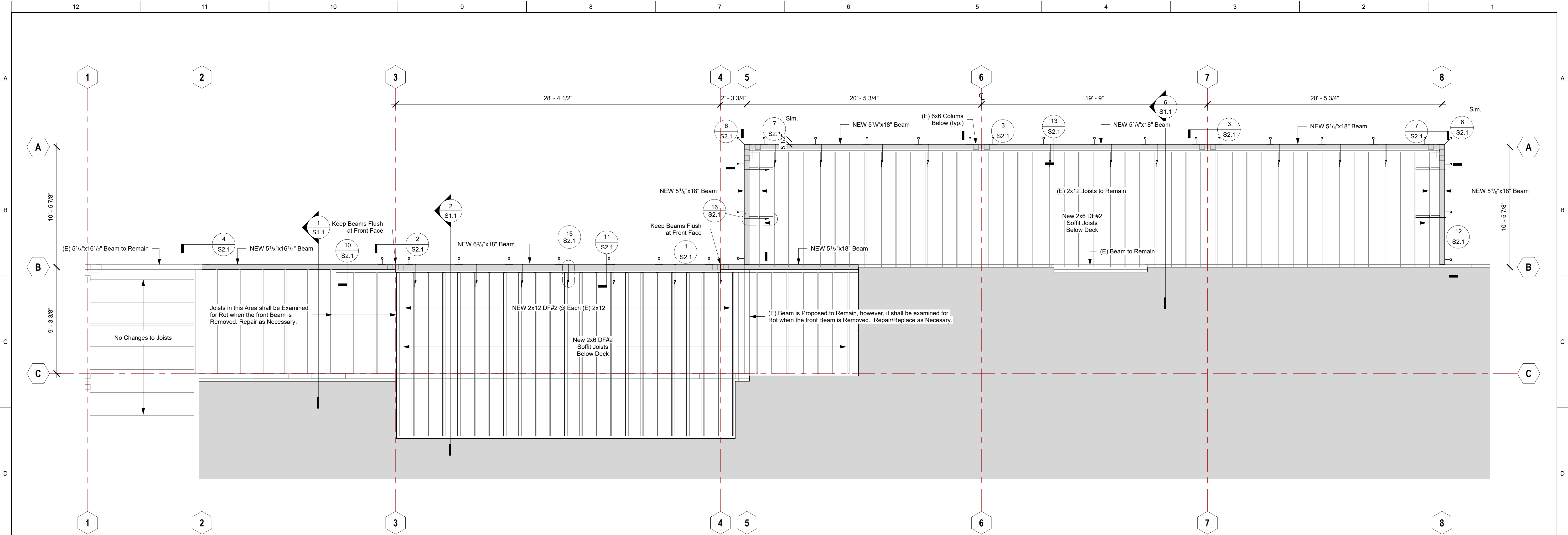

4 NORTH BALCONY FRAMING PLAN
1/4" = 1'-0"

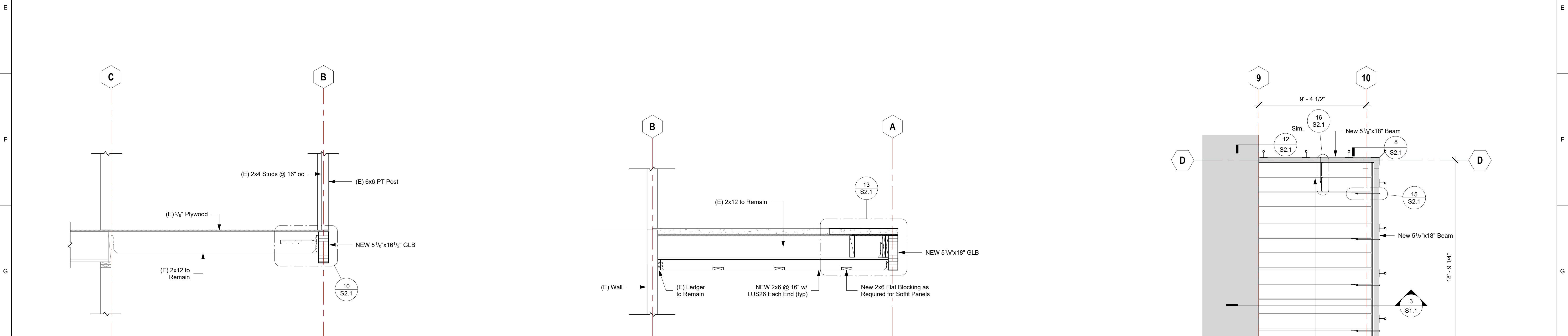

1 ATTIC SECTION
1/2" = 1'-0"

6 NORTH BALCONY SECTION
1/2" = 1'-0"

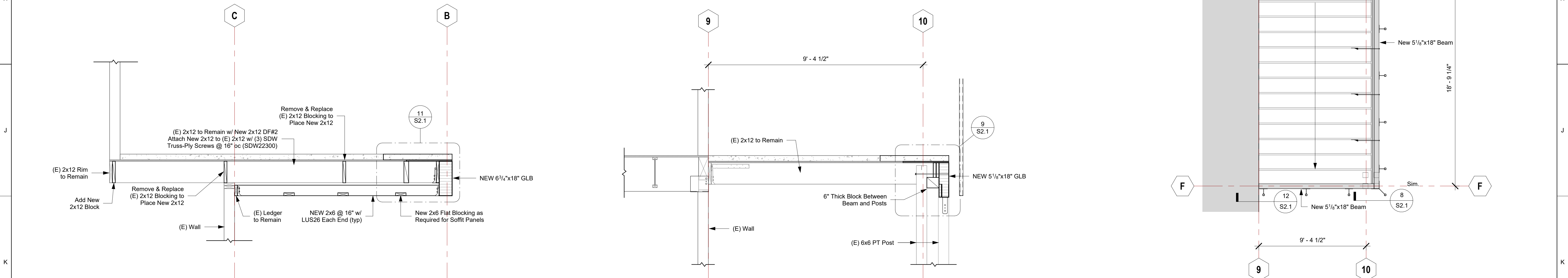

2 NORTH BALCONY SECTION @ CANTILEVER
1/2" = 1'-0"

3 EAST BALCONY SECTION
1/2" = 1'-0"

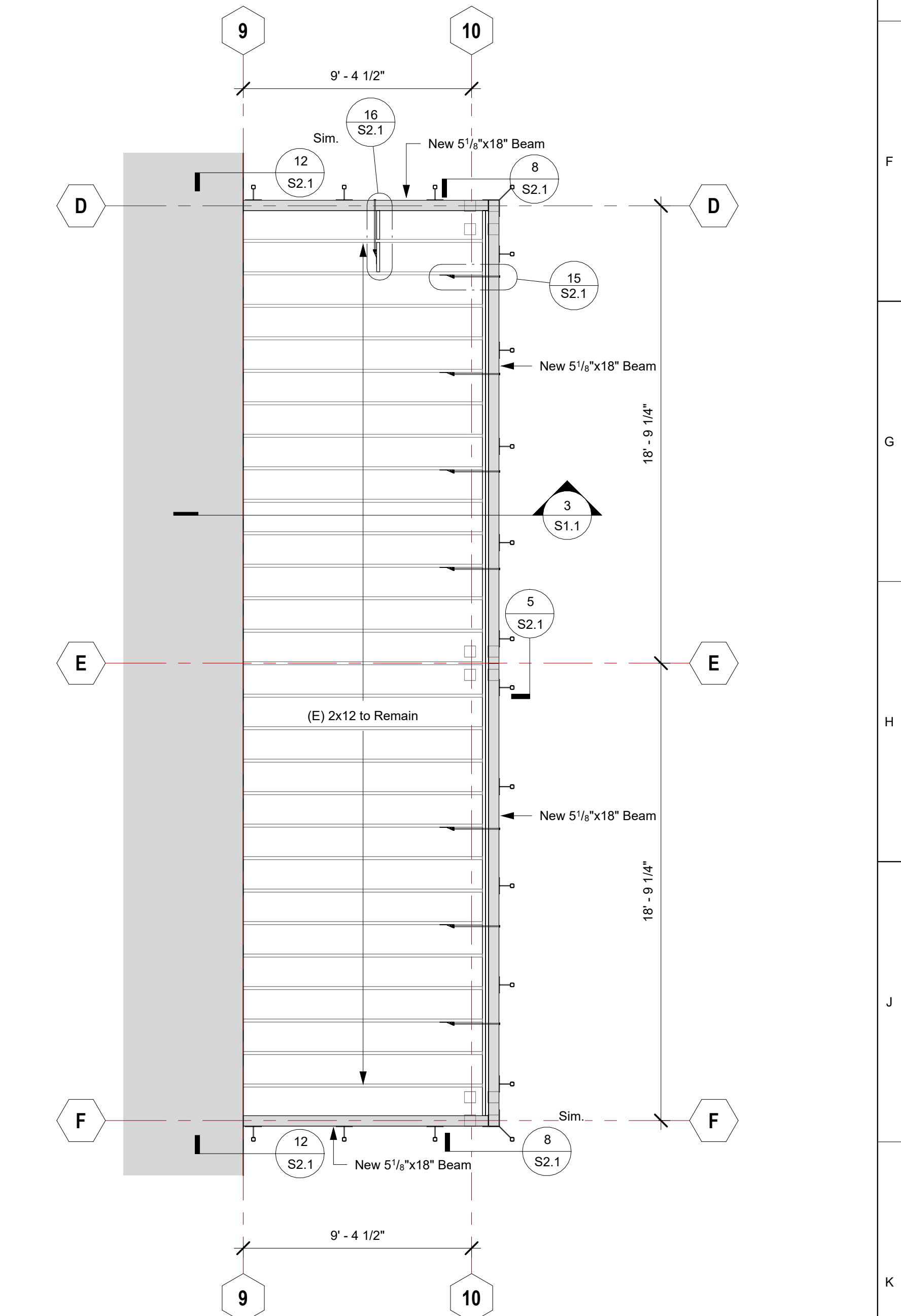

5 EAST BALCONY FRAMING PLAN
1/4" = 1'-0"



GOVMOTUS NUMBER -- NOT APPLICABLE

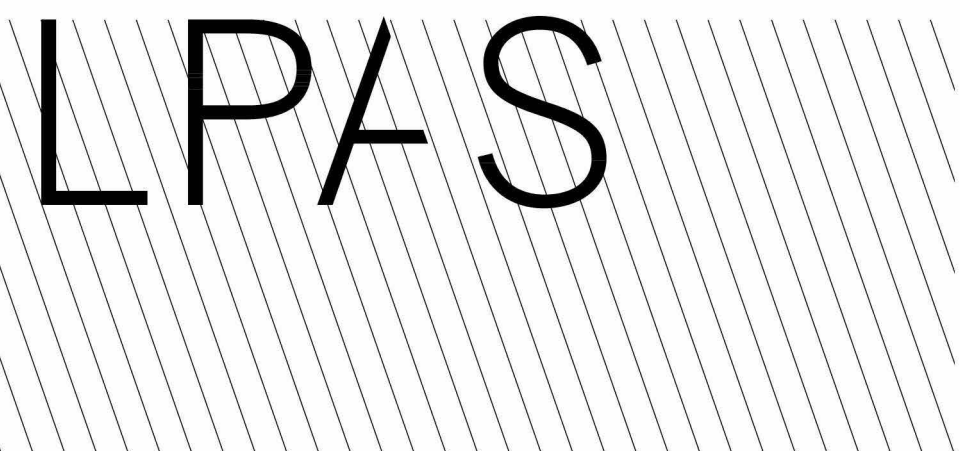

Architecture + Design

723 S Street Suite 150 Sacramento CA 95811
916.443.0335 ph

10 Clay Street Suite 250 Oakland CA 94607
415.213.0335 ph

LPAS.com

CAL POLY HUMBOLDT AQUATIC CENTER DECK REHABILITATION

921 WATERFRONT DRIVE
EUREKA, CA

NO. ISSUE DATE

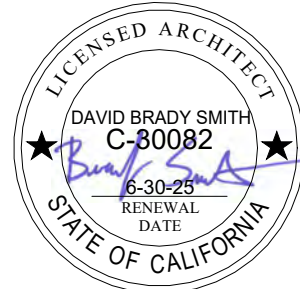

ARCHITECT'S STAMP

APPROVAL

THIS DOCUMENT CONTAINS INFORMATION THAT IS PROPRIETARY TO LPAS, INC. AND IS FURNISHED FOR THE PURPOSES OF REVIEW, RISING OR CONSTRUCTION OF THE PROJECT LISTED IN THE JOB TITLE BOX ABOVE AND SHALL NOT BE USED FOR ANY OTHER PURPOSE OR RELEASED TO ANY OTHER PARTY WITHOUT THE WRITTEN CONSENT OF LPAS, INC. INFORMATION CONTAINED HEREIN IS AN INSTRUMENT OF PROFESSIONAL SERVICES AND SHALL REMAIN THE PROPERTY OF LPAS, INC. ALL RIGHTS RESERVED COPYRIGHT © 2019.

THIS DRAWING IS NOT FINAL OR TO BE USED FOR CONSTRUCTION UNTIL IT IS SIGNED BY THE ARCHITECT AND ENGINEER

CONSULTANT



O&A PROJECT NO: 22-075

DECK FRAMING PLANS & SECTIONS

PROJECT NO: 1485-0001

DATE: 04-01-2025

SHEET NO:

S1.1

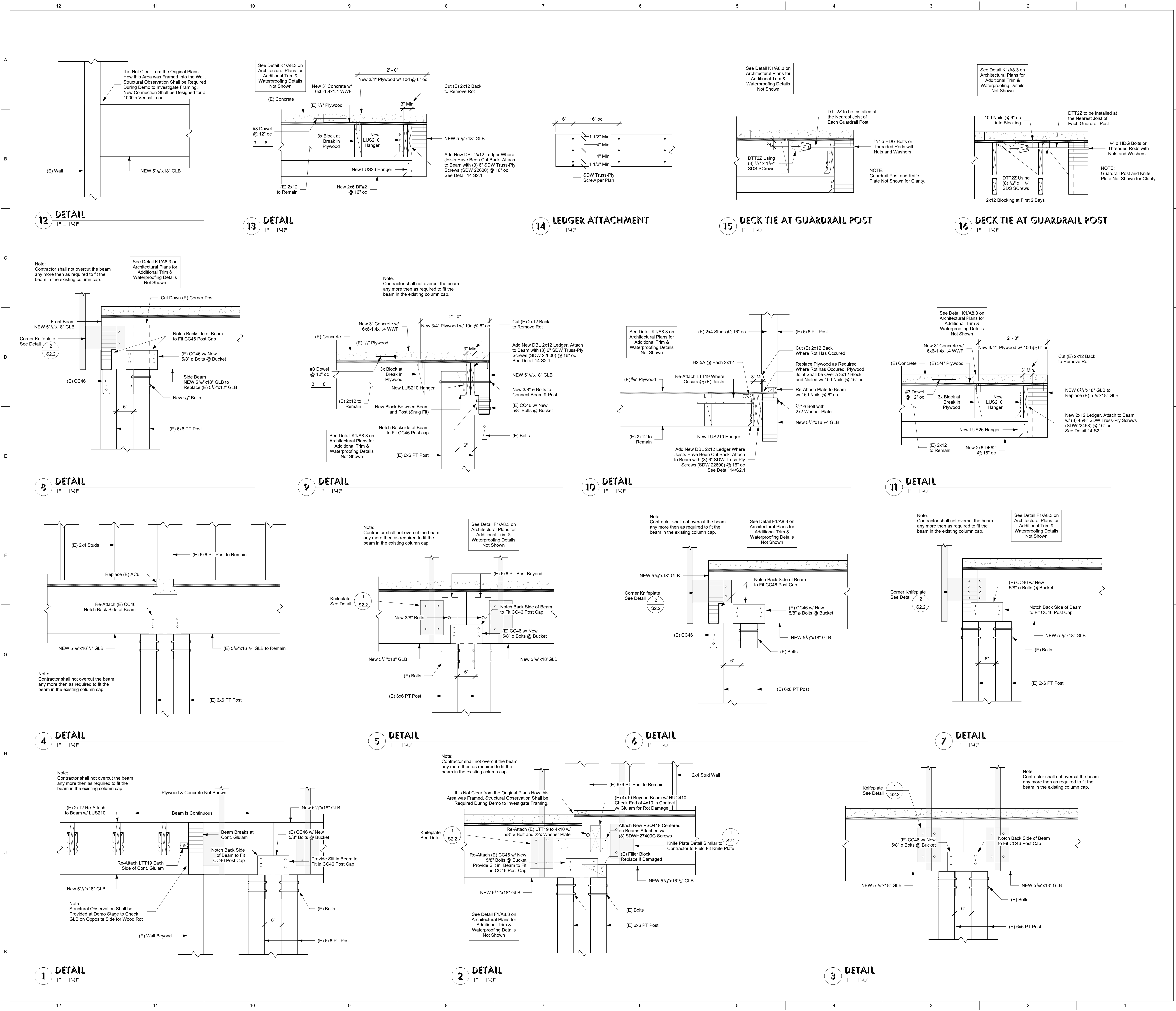

GOVMOTUS NUMBER -- NOT APPLICABLE

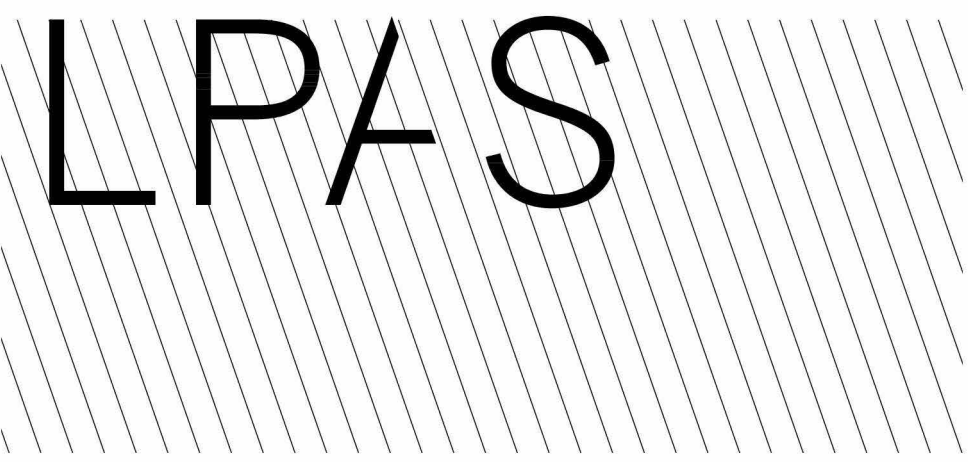

Architecture + Design
723 S Street Suite 150 Sacramento CA 95811
916.443.0335 ph
10 Clay Street Suite 250 Oakland CA 94607
415.213.0335 ph
LPAS.com

CAL POLY HUMBOLDT AQUATIC CENTER DECK REHABILITATION

921 WATERFRONT DRIVE
EUREKA, CA

NO. ISSUE DATE

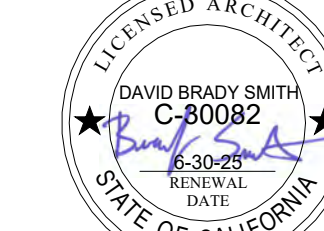

ARCHITECT'S STAMP APPROVAL

THIS DOCUMENT CONTAINS INFORMATION THAT IS PROPRIETARY TO LPAS, INC. AND IS FURNISHED FOR THE PURPOSES OF REVIEW, BIDDING OR CONSTRUCTION OF THE PROJECT LISTED IN THE JOB TITLE BOX ABOVE AND SHALL NOT BE USED FOR ANY OTHER PURPOSE OR RELEASED TO ANY OTHER PARTY WITHOUT THE WRITTEN CONSENT OF LPAS, INC. INFORMATION CONTAINED HEREIN IS AN INSTRUMENT OF PROFESSIONAL SERVICES AND SHALL REMAIN THE PROPERTY OF LPAS, INC. ALL RIGHTS RESERVED COPYRIGHT © 2019.

THIS DRAWING IS NOT FINAL OR TO BE USED FOR CONSTRUCTION UNTIL IT IS SIGNED BY THE ARCHITECT AND ENGINEER

CONSULTANT
O&A
ONTIVEROS & ASSOCIATES
CONSULTING ENGINEERS AND ARCHITECTS
484 N. Fortuna Blvd. • Fortuna, CA 95540
Ph (707) 725-7414 • Fax (707) 725-7411
Ontiveros.Assoc@att.net
O&A PROJECT NO: 22-075



FRAMING DETAILS

PROJECT NO: 1485-0001
DATE: 04-01-2025

SHEET NO:

S2.1

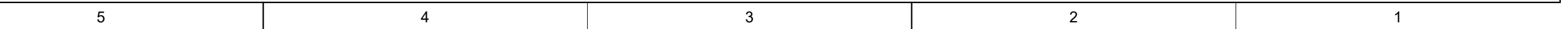
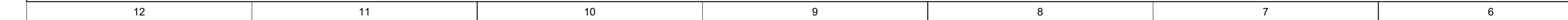

1 TYPICAL KNIFE PLATE DETAIL
3" = 1'-0"